n Maryland R. R.

NG EFFECT JUNE 30, 1895

E & HARRISBURG DIVISION.

EASTWARD

to all points West at Baltimore
W H H WISOTZKEY
Ticket Agent

HOTELS.

HINGTON HOUSE,

M R R Depot and the square from the P & R

GETTYSBURG, PA

S FISSEL, Prop'r.

Elias Fissel.

Y HOTEL,

YSBURG, PENN'A.

. HUGHES PROP'R.

rally Located.

obe Hotel.

NEAR THE PUBLIC SQUARE,

GETTYSBURG PA

AMER, PROP'R.

's Green House

TAURANT,

14 South Pratt Street,

West of Maltby House,)

BALTIMORE, MD.

onal Hotel,

ESTOWN, PA.,

RIFFLE, of J., Prop'r.

SPANGLER,

to J W Eicholtz & Co,

DEALER IN—

dbury, Kimball, Schubert Pianos, Carpenter and l Organs, and all of Musical In- struments.

ROOFING SIDING.

(Adolph's Patent.)

Fire and Storm Proof.

HT'S INDIAN VEGETABLE PILLS

IA, HEADACHE, and PIMPLES.

& SON,

Gettysburg Compiler.

PUBLISHED ON TUESDAY.

STAHLE & BRO Editors and Proprietors
SUCCESSORS TO H J STAHLE

TERMS—Two DOLLARS a year but if paid strictly in *Cash* and in *advance* ONE DOLLAR AND FIFTY CENTS will be accepted No subscription discontinued unless at the option of the publishers until all arrearages are paid

ADVERTISEMENTS inserted at the usual rates Large reduction to those who advertise by the year

JOB PRINTING of every description from the smallest label or card to the largest hand bill or poster—done with dispatch in a workmanlike manner, and at the lowest living rates

OFFICE on Baltimore street a few doors above the Court-house, on the opposite side

PROFESSIONAL CARDS.

Dr George L. Rice

OFFICE in McSherrystown Will attend to calls from any part of the county Specialty—Diseases of the Throat, Lungs and Heart. April 21 1892 tf

Dr J W C O'Neal

OFFICE ON BALTIMORE STREET near High, Gettysburg Pa Sept 5, 1878 tf

R. T. Mumma,

DOCTOR OF VETERINARY SCIENCE Graduate of National College Washington, D C All calls promptly attended Office at the Drug Store Bendersville Pa June 4, 1889 6m

Dr C E Eckenrode,

DENTIST GETTYSBURG PA Office on High street west of the Catholic church where he can be found at all times both day and night Charges moderate and the work warranted

Oct 14, '81 tf

Chas B Stouffer, D D S

DENTIST GETTYSBURG, PA

OFFICE second floor of *Star and Sentinel* Building

May 3, 1892 tf

Dr F C Wolf,

HAVING located at EAST BERLIN Adams county, hopes that by strict attention to his professional duties he may merit a share of public patronage April 12 1886 tf

Dr J W Tudor,

DENTIST, GETTYSBURG PA

OFFICE in Eckert Building, second floor Odontunder always on hand for painless extraction April 10, 1894 tf

Dr J L Hill & Son,

J L HILL, M D JAS M HILL D D

DENTISTS GETTYSBURG, PA

OFFICE on Chambersburg street, one door west of Lutheran church Nitrous Oxide Gas administered April 18, 1886 tf

Dr Geo P Weaver,

PHYSICIAN AND SURGEON ARENDTSVILLE PA Successor to Dr O W Thomas Office at his late residence where he will give prompt attention to business Special attention given to diseases of the ear nose and throat Jan 1, 1895 tf

Dr. Jas G Stover,

HAS located for the practice of his profession, in Bendersville, Pa Prompt attention to business. Office on Chambersburg St, 2 doors east of the Lutheran church June 14, 1892 tf

J. L Williams,

ATTORNEY AT LAW GETTYSBURG, PA Collections and all legal business promptly attended to Office on Baltimore street first square, in Mrs M Buehler's building May 24, 1892 tf

S S Neely,

ATTORNEY AT LAW GETTYSBURG PA Office on York street, next door to Gettysburg National Bank June 6 1894 tf

Edward A Weaver,

ATTORNEY AT LAW Office Over Amos Eckert's store northeast corner of the Square, Gettysburg, Pa Will carefully and promptly attend to all business entrusted to him Feb 15 87 tf

Geo M Walter,

ATTORNEY AT LAW JUSTICE OF THE PEACE Office with J A Kitzmiller, Esq Baltimore street Collections and all legal business promptly attended to Mar 29 1892 tf

C W Stoner,

ATTORNEY AT LAW GETTYSBURG PA Office on Baltimore St on second floor of Columbian Building Oct 20 1892 tf

R E Wible,

ATTORNEY AT LAW, GETTYSBURG PA Office on Baltimore St on second floor of Columbian Building May 31 93 tf

Charles S Duncan,

ATTORNEY AT LAW, GETTYSBURG PA Will continue the practice of law at the office of his father the late W A Duncan All legal business entrusted to him will receive careful and prompt attention Apr 17 95 tf

Wm Hersh,

ATTORNEY AT LAW GETTYSBURG PA Will carefully and promptly attend to all legal business entrusted to him Office on Baltimore street opposite the Court house Sept 19, 1883 tf

G J Benner,

ATTORNEY AT LAW Office in rooms formerly occupied by Dr Brenneman's Drug Store Dec 16, 1890 tf

J A Kitzmiller,

ATTORNEY AT LAW has his office in the second story of the Spangler building, Baltimore street Gettysburg, Pa, formerly occupied by H B Woods Esq Will promptly attend to collections and all other business entrusted to him May 3 91 tf

WM McCLEAN Late Prest Judge   WM ARCH McCLEAN

Wm & Wm Arch McClean,

ATTORNEYS AT LAW GETTYSBURG PA Offices—West side of Baltimore street third door from Centre Square Jan 8 1895 tf

J L Kendlehart,

ATTORNEY AT LAW Lately practicing in Philadelphia has removed to Gettysburg and resumed practice in the several Courts of Adams county Office on Baltimore street opposite the Court-house, in the rooms recently occupied by Hon S McC Swope All legal business promptly and carefully attended to Jan 20 1885 tf

Wm P Quimby,

ATTORNEY AT LAW GETTYSBURG Adams co, Pa In office formerly of Hon David Wills, southeast corner of the Diamond July 19 '87 tf

John B McPherson,

ATTORNEY AT LAW GETTYSBURG PA Office second story *Star and Sentinel* Building Will promptly attend to all legal business entrusted to him May 7 34 tf

W C. Sheely,

ATTORNEY AT LAW, GETTYSBURG PA Office in rooms over G W Spangler's Store Dec 16, 1890 tf

J. L Butt,

ATTORNEY AT LAW, GETTYSBURG, PA Collections and all legal business promptly attended to Office on Baltimore street with J A Kitzmiller, Esq second floor of Spangler Building Feb 5, 95 tf

Chas E Stahle,

ATTORNEY AT LAW, GETTYSBURG, PA Will promptly attend to all legal business entrusted to his care Office in COMPILER Building Mar 18, 1896 tf

Wm McSherry, Jr ,

ATTORNEY AT LAW, GETTYSBURG Adams co, Pa Will carefully and promptly attend to all legal business entrusted to him Office opposite the Court-house Dec 5, 1894 tf

John Reed Scott,

ATTORNEY AT LAW GETTYSBURG PA Office first door, second floor Columbian Building, Balto st All legal business will receive prompt attention Sept 27, 1892 tf

DRUGS & BOOKS

L. M. BUEHLER,

—SUCCESSOR TO—

A. D. Buehler & Co

GETTYSBURG, - - PA.

DRUGS, BOOKS, PATENT MEDICINES, STATIONERY, &C

Sunday School Libraries

ALWAYS ON HAND

Hand and Family Bibles in all grades, Paper, Writing Desks, Pens and Pencils, Slates, Book Bags and everything pertaining to a Stationery Store. Perfumery and Soap and everything found in a first-class Drug Store Feb 6, 1894 tf

Gettysburg Compiler.

78TH YEAR.   GETTYSBURG, PA., SEPTEMBER 3, 1895.   NO. 1.

Have Your Clothing FIT YOU!

—SECURE THEM BY GOING TO—

JOSEPH JACOBS,

Merchant Tailor,

CHAMBERSBURG STREET

Gettysburg, Pa.

LARGE variety of first-class goods now on sale at Bargains, to make room for Spring Goods AT COST AND BELOW COST Call and examine the large assortment Dec 11, 1894 tf

Established . . . Oct. 24, 1870

Ziegler & Holtzworth

LIVERY

HOLTZWORTH BROS., Proprietors.

—REAR OF EAGLE HOTEL—

WASHINGTON ST., GETTYSBURG, PA

First-Class in all its Departments

BATTLEFIELD A SPECIALTY

April 10 1894 tf

I X L

BAKERY.

—REMOVED—

J. O. Rinehart.

THE I X L BAKERY has been removed from Baltimore street to Carlisle street opposite the McClellan House

Bread and Rolls

A FULL LINE OF

FANCY CAKES

always on hand and delivered daily Give the new place a trial

J. O. RINEHART.

Apr 11 1893 tf

G. E. SPANGLER,

Successor to J W Eicholtz & Co,

—DEALER IN—

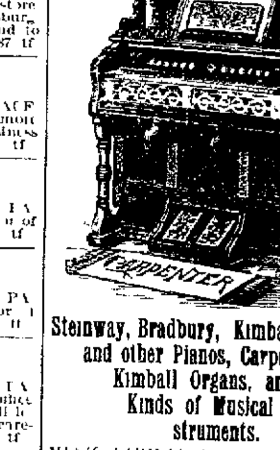

Steinway, Bradbury, Kimball, Schubert and other Pianos, Carpenter and Kimball Organs, and all Kinds of Musical Instruments.

MUSIC STRINGS &c Send for Catalogues of Pianos Organs and Music

CRAWFORD BUILDING, 21 Balto St Gettysburg, Pa   Aug 7 1894 tf

Parlor & Cook Stoves

OF ALL KINDS THE VERY LATEST AND MOST IMPROVED STYLES

TIN, SHEET IRON AND HOLLOW-WARE.

Coal and Lumber

OF ALL KINDS

C. H. Buehler's

WARE-ROOMS

CORNER OF CARLISLE AND RAILROAD STREETS, GETTYSBURG, PA

Feb 14 81 tf

THE WM. N. MILLER

MARBLE WORKS.

MRS WM N MILLER continues the MARBLE BUSINESS at No 15 East Middle street GETTYSBURG PA and offers special bargains to all who come now and order the

MONUMENTS or TOMBSTONES

they wish to have erected in the spring She is prepared to furnish the best

ITALIAN OR AMERICAN MARBLE,

Scotch or New Hampshire Granite,

SLATE GRAVE COVERS,

Slate or Marble Mantels Also agent for White Bronze Workmanship guaranteed

Dec 1, 1891 tf

SUMMER COOKING

MADE EASY.

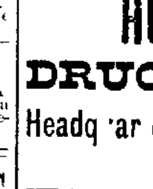

AGENTS MAKE BIG WAGES SELLING THE

ARNOLD COOKER

NO HEAT NO BOTHER. Cooks a Dinner all at one time Grand for Oil or Gas Stoves Liberal Terms Exclusive Territory. Let us tell you all about it.

WILMOT CASTLE & CO
206 Elm St
Rochester, N Y

July 9 1895 8t*

HUBER'S

DRUG STORE,

Headquarters for all Goods.

—:o:—

SEE NOTICES IN OTHER COLUMNS

Jan 10 1888 tf

COVERED WITH SCALES

Eczema in Worst Form Face a Loathsome Sight Could not Leave House

HAD TO SACRIFICE HAIR

In Despair Dismiss Doctors and Begin the Use of CUTICURA REMEDIES

Effect Wonderful In Three Weeks Scales Gone In Six Weeks Cure is Complete

About four years ago Eczema made its appearance on my head in its worst form I was attended by two physicians but notwithstanding their treatment it continued spreading until my face was covered with scales and became a horrid loathsome sight For three months I could not leave the house people passing would turn and look at me when seeing me at the window I had to sacrifice my hair seven years growth I was in despair The physicians had failed even to relieve me when my father dismissed the doctors and recommended CUTICURA SOAP My father dismissed the doctors I procured a full set of CUTICURA REMEDIES I commenced using them according to directions and in three weeks from then the scales had left my face and the skin had its florid hue *In six weeks I was entirely cured* My face was smooth and my complexion clearer and finer than it had ever been before I used three boxes of CUTICURA one half dozen cakes of CUTICURA SOAP and one bottle of CUTICURA RESOLVENT Persons having any doubt about this cure can write to my address and I will cheerfully tell them what I have said about CUTICURA REMEDIES

MISS MARION A SMITH Sunbury Pa

The thousands marvelous cures daily effected by CUTICURA REMEDIES prove them to be the greatest skin cures blood purifiers and humor remedies ever compounded

SPEEDY CURE TREATMENT — Warm baths with CUTICURA SOAP gentle applications of CUTICURA (ointment) and mild doses of CUTICURA RESOLVENT (blood purifier)

How to Cure Every Skin Disease free POTTER DRUG & CHEM CORP Sole Props Boston

WOMEN BEST Appreciate CUTICURA Anti Pain PLASTERS

"OUR METHOD"

OF DOING BUSINESS IS THREE-FOLD First, PROMPTITUDE, Second, ACCURACY, Third, DOLLAR for DOLLAR

I HAVE taken and placed in those competent to judge that we have the best stock and are prepared to meet any and all demands. If you are thinking of buying a Watch or Clock call on us and you will be convinced that with us it will not be satisfied with what others fail to do. Watches, Clocks and Jewelry left with us for repairing will receive prompt attention and will give satisfaction as we have none but skilled workmen.

Jno. L. Weaver, Jeweler, GETTYSBURG.

Opposite Eagle Hotel,

J. H. SANDERS & SON,

BALTIMORE ST.

BUILDERS' & MECHANICS' HARDWARE,

Paints, Oils, Glass, &c.

We are agents for the celebrated GENUINE ROYAL READY MIXED PAINT the king of all ready mixed paint — no trial and you will use no other

Saddlery and Carriage Hardware Robes Horse Blankets, House Furnishing Goods,

and a full and complete line of

SHOVELS HOES, FORKS, RAKES AND CHAINS IRON AND STEEL

All our goods have been bought for Cash and will be sold at rock bottom prices Come in

May 8 1894 tf

NEW SHOE and HAT STORE

Now Open.

Ladies', Misses', and Children's Shoes,
Men's Fine Dress Shoes,
" Working Shoes,
" Overalls,
" Shirts and Underwear

NOTIONS OF ALL KINDS.

Cor Washington and High Streets,

GETTYSBURG.

J. S. DOTTERER.

July 9 1895 9m*

Elliott's

In order to close out our

STRAW HATS

we will sell them at the lowest prices.

At and Below Cost.

SEE THE WINDOW FOR PRICES.

Oxford Ties

at great reductions

Elliott's

Cen Sq're., op McClellan House

July 30 1895 tf

CENTRAL HOTEL LIVERY.

Fine Horses and Best of Carriages

constantly on hand Experienced and Competent Guides and ample facilities for Conveying large crowds over the

BATTLEFIELD.

J C HOKE, Prop'r.

Apr 2, 1895 tf

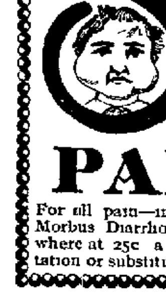

STINGS

of Bees, Wasps, Hornets, Centipedes or Scorpions—bites of animals, reptiles or insects are instantly soothed and quickly cured with Pain Killer It counteracts the effect of the poison, allays the irritation, reduces the swelling and stops the pain When you go fishing, on a picnic or on any outing trip, be sure and take a bottle of

PAIN-KILLER

For all pain—internal or external—it has no equal, and for Cholera Morbus Diarrhœa and Dysentery, it is almost a specific. Sold everywhere at 25c a bottle (Quantity has been doubled) Accept no imitation or substitute The genuine bears the name—PERRY DAVIS & SON

Gettysburg Compiler

Gettysburg, Tuesday, Sept 3, 1895

Quay Poetry.

The following was gotten up by Senator Quay's friends a day or two before the great Republican convention

THINGS ARE DIFFERENT NOW

Come, gives us cousin, old son, my boys,
A song of political strife—
Of the treacherous men who went back on the man
Who gave them political life
And sing us a rattling chorus to
As strong as the law will allow
About the whole crowd that is yelling so loud
That things are different now

CHORUS

Then thunder it out boys hearty and strong,
Over the State from end to end
And do it up fine for the Hog Combine,
And the fellows who knife a friend
Let the slaves of Crowd and Corporate Need
With the dollar mark on the brow
Get out of the game and hide in their shame
For things are different now

Then let it out lively and loud my boys
And keep it up early and late
Remember the man who has stood in the van
For the good of this good old State
Who never yet split up his party, boys
And never was false to a vow —
Your comrade in blue has ever been true,
And he is not different now

CHORUS

Yes sing us the song in thundering key
This song of political strife,
And turn the men down who captured a town
By the craven's political knife
And sing it with vigor in tones that will tell
On the ranks, clan, making this row,
And know that each sky high will their cowardly cry
That things are different now

Democratic Success.

"Republicanism Has Been the Curse of the Country."

"Democrats should get together in all portions of the United States," says the Washington *News* "This is no time for quarreling There always will be family rows insides the party, but it is the duty of all men who believe in the essential principles of Democracy to stand shoulder to shoulder in one effort to defeat the common enemy Republicanism has been the curse of the country For a quarter of a century the Republicans kept the people bound virtually in chains by maintaining an iniquitous tariff, framed in the interest of the protected manufacturers, from whom the leaders filched annually enormous sums of money with which elections were carried and the ballot corrupted There had to be a change Public sentiment not only demanded reductions in tariff duties, but even the manufacturers finally became tired of paying tribute money to the Republican party Protection was, indeed, purchased at a dear price as long as the system of assessing the manufacturers was continued

"Democratic prospects are bright, and the success of the party at the polls in November will depend largely on the management of the campaign in the various States It is no time for quabbling over minor issues What matters it to the rank and file of the voters in the party if some of the leaders are jealous of each other? What harm can come of honest differences among Democrats on the money question? But suppose the high tariff advocates had deserted and gone off to the Republican party Where would the Democrats have been? They never would have passed a tariff law It is the same with regard to the financial issue That question can and will be settled by the Democratic party, and inside the party Could Georgia Democrats afford to divide and permit their State to be captured by the Republicans simply because one faction, led by Secretary Smith favors the gold standard, and the other, equally as pronounced for the free and unlimited coinage of silver regardless of international agreement? Not a bit of it Missouri and New York do not look at such matters in the same light any more than Missouri Democrats ever agreed to the Randall idea of tariff in the long ago, but Missouri met Pennsylvania half way early in the contest, and gradually the people were educated on this subject until in 1892 Democrats in all sections were able to agree on a tariff plank which met the approval of the country and resulted in the election of the Democratic standard bearers So it will be next year when the ablest Democrats meet to declare the policy of the party on the silver question There must be liberality, and no matter which side carries its point the thought should be uppermost in the minds of the Democrats that success is the thing to be desired It is no time for divisions Soreheads and disruptionists will have to take back seats There is victory in the air, and a strong pull, all together, with no quarter to the Republicans, will pave the way for a grander triumph in 1896 "

No truer words have been printed this year They come home with force to every thinking Democratic In the great State of Pennsylvania the outlook for Democratic success this and next year was never brighter. Reviving industries have done much to renew interest in the Democratic party, under whose regime the times have been improved Increased wages will start the inquiry among workingmen as to which party rightfully claims the friendship? And the answer must be the Democratic, because, under the new tariff laws, which the Republicans loudly proclaimed would bring disaster to all industries, the furnace fires have been kindled everywhere, mills have started up and idle thousands have found remunerative employment Assuredly the great army of workingmen in the land must now realize which party has done the most for them. The divisions in the Republican party cannot easily be healed. In fine, the one issue for which that party struggled, protection, is dead, and will not be soon revived The Democratic leaders should get together at once, confident that victory only waits on loyal and devoted courage, combined with ceaseless vigilance

THE world is sadly in need of an invention that will warn people when they have talked enough —*Milwaukee Journal*

GRANDMA — "Bobby, what are you doing in the pantry?" Bobby—"Oh, I'm just putting a few things away, grandma "—*Tit-Bits*

IS EVERY DEMOCRATIC VOTER REGISTERED? IF NOT, ATTEND TO IT BY SEPT 5TH.

CHAIRMAN QUAY.

He Controlled Pennsylvania's Republican Convention.

STATE COMMITTEE'S CHAIRMAN.

The "Combine" Join in Making His Election Unanimous.

Composition of the State Ticket - Governor Hastings Permanent Chairman of the Convention - A Conciliatory Policy - Mr Quay Advocates Civil Service Reform and Disparages the Use of Money at Elections - The Platform, Speeches and Other Proceedings of the Convention

Before the Battle.

Senator Quay surprised even his friends at the caucus Tuesday night, showing 152 uncontested delegates present or accounted for, and with the five contested delegates from Philadelphia present and one from Wyoming 158 votes There were present 16 uncontested delegates from Philadelphia, and a telegram was read from Schultz of the Twentieth ward, pledging himself to Quay.

COMBINE ADMITTED DEFEAT

Within half an hour after the result of the caucus was known a deep gloom settled down upon the Hastings headquarters at the Commonwealth Hotel, and to their followers the Combine leaders admitted defeat

Quay's strength surprised everybody There was an impression that unless one of the factions yielded there would be two conventions and the important problem to be solved was as to which would contain 145 or more of the regularly-elected uncontested members It was asserted, chiefly by the Hastings people, that the 'floating delegates" would control the situation These almost to a man were uninstructed, but represented constituencies largely in sympathy with Senator Quay But tempting offers of place and other valuable considerations promised to nearly if not entirely decide the contest

THE GOVERNOR'S UNPRECEDENTED ACTION

Chairman Gilkeson had prepared the way for serious trouble by packing the opera house with inflamed partisans, who were to remain there all night, and as one of the "Administration" leaders declared 'See the thing through to morrow "

The Combine Republicans regard the Governor's active and vigorous interference as 'heroic' politics The Quay partisans denounce it as disgraceful Unbiased observers looked upon it with regret and disgust Senator Quay had at least kept his room and directed his fight with decorum and privacy The Governor had been conspicuous and obsequious, and he carried himself with an assumption of dignity which, to say the least, added nothing to the reputation of his great office

BLUFF REACHES ITS LIMIT

The Quay caucus was an open one, to which all the newspaper men were admitted, and the roll-call of delegates was made deliberately and responses given as each man arose and announced his name

In striking contrast was the Combine caucus, which was held in the Supreme Court room No members of the press were admitted and no roll call attempted, only routine business being attended to, and that upon a viva voce vote

It became at once evident that the game of bluff which the Combine leaders had been playing since Monday had reached its limit and that it could not be carried any further

At midnight there was some doubt as to whether the Combine leaders would permit Quay's delegates to enter the Opera House unhampered by the presence of the guard which Chairman Gilkeson had placed in the hall

In view of this rather unexpected turn ex Collector Cooper was appointed a committee to bear a proposition to the other side that all persons except necessary policemen should be withdrawn from the Opera House, and that only the delegates and newspaper men should be admitted

THE CONVENTION.

HARRISBURG, PA, Aug 28—The The Republican State convention met in Harrisburg last Wednesday and unanimously agreed upon the following ticket

State Chairman—M S Quay

State Treasurer—Benjamin J Haywood, of Mercer.

For Superior Court Judges, (six to be elected)—James A Beaver, of Centre county, E N Willard, of Lackawanna, Charles E. Rice, of Luzerne, George B Orlady, of Huntingdon, John J Wickham, of Beaver, Howard Reeder, of Northampton.

The convention, which started out with every promise of being one of the most exciting ever known in the State, developed into a "lovefeast" and wound up about as tamely as any ever seen here

The first battle between the factions came on the election of a temporary chairman. The Quay candidate won by a majority of 30, and after this the Senator had his own way completely

An incident of the day was the offering by Senator Quay of a resolution calling for the purification of politics and civil service in all branches of the public service, which was afterward embodied in the platform

OUTSIDERS EXCLUDED

Because of the fear that outsiders might break in, it was deemed unwise to open the doors of the hall after all entitled to admission were inside, and it was necessary for the fifty platform-makers to get in one corner and discuss their business. The anti Quay minority, led by Congressman Dalzell, fought for a more definite expression in favor of sound money, and, being outvoted in committee, took their fight into the convention and here carried their point without much opposition, Senator Quay accepting their plank as an addition to the one in his platform. The resolutions were prepared by men opposed to Governor Hastings and the matter of indorsing his administration was very nearly overlooked, a thoughtful delegate offering the necessary plank a few minutes before final adjournment.

IT WAS A HOT DAY

The day was the hottest of the season, and for more than four hours the delegates, newspaper men and spectators were imprisoned in a sweltering atmosphere without either food or drink. With a few exceptions, every man sat in his shirt sleeves, Senator Quay being one of the first to set the example of laying aside his coat

The delegates who arrived early found over one hundred and twenty five men in the hall guarding the entrances to prevent toughs and heelers from taking possession of the premises. They had been there all night and showed evidences of their long vigil as they marched out of the hall shortly before the hour for convening

Although there was an outward indication of harmony and forgiveness it is said that this only extends to Governor Hastings and his friends Those on the platform observed that Senator Quay did not look at or speak to C L Magee, David Martin or Senator Porter, the men who have led the fight against him, and it is predicted that the wounds now temporarily healed will be re opened in a very short while

QUAY FOR CIVIL SERVICE REFORM

Senator Quay offered the following resolution

"*Resolved* That we decry the growing use of money in politics and the corporate control of Legislatures, municipalities political primaries and elections, and favor the enactment of legislation and enforcement of laws to correct such abuses

"We earnestly insist upon a form of civil service which will prevent the enslavement of public officers and employes and the compelling of those appointed to preserve the peace to confine themselves to their duties, which will insure absolute freedom and fairness in bestowing State and county and municipal contracts and will punish any form of favoritism in granting them, which will forbid the grant of exclusive franchises to dealers in public necessities, comforts, conveyance and sanitary requirements, and will insure the recognition of ability and fidelity in the public service, keeping service to the country ever foremost when accompanied by ability and fitness

"We demand that public office should be for the public benefit and its term in subordinate positions should be during good behavior No public employe or officer should be permitted to influence primaries or elections, nor upon any pretense to be assessed upon his salary, and all unnecessary positions and salaries should be abolished and expenditure, and taxation reduced, there should be a uniform basis of valuation of property for public purposes Corporations enjoying public privileges should pay for them and schools be divorced from politics and keep absolutely free from political influence and control "

The resolution was referred to the committee on resolutions

The effort to secure fifty members each for the committees on platform and permanent organization caused much confusion and delay. At 1 30 p m , the delegates from the various senatorial districts finally succeeded in selecting their men and the result was announced The committee on permanent organization met at once in the lobby and went through the form of agreeing on Governor Hastings for permanent chairman

GOV HASTINGS AND SENATOR QUAY

Governor Hastings thanked the convention for the honor of his unanimous election as chairman He said the recent events in the Republican party of Pennsylvania proves the prophecy that electric storms have the effect of clearing the atmosphere, and we reserve our cyclone for the free trade, debt-creating Democratic party Senator Quay was recognized after the nomination of Mr Haywood for treasurer He said

"I am satisfied, while I have my prejudices in this light, that it is for the best interest of the Republican party that the nominees of our Governor for the Superior Court be the choice of this convention I will, therefore, though it may be unprecedented, move that James A Beaver, of Centre, Howard J Reeder Northampton John J Wickham, Beaver, George B Orlady, Huntingdon, Charles E Rice, Luzerne, and E N Willard, Lackawanna, be declared the nominees of this convention ' [Cheers]

IN FAVOR OF THE BOSS

The Senator's motion was unanimously agreed to Chairman Gilkeson, who sat in front of Senator Quay, was substituted for one of the delegates from Bucks county for the purpose of making a motion He said

"It is perfectly evident to my mind after the vote for temporary chairman what would be the result of a vote for State chairman I, therefore, in the interest of party harmony, withdraw as a candidate for the place and move the unanimous election of Senator Matthew Stanley Quay "

This statement was received with wild applause The delegates stood up in their seats and waved fans and handkerchiefs, the spectators in the galleries applauded and for a minute the convention was a howling mob

' WHAT DID HE DO WITH IT ?"

Before the question was put Congressman Robinson apologized for the authorship of the Quay campaign slogan "What did he do with it ?" Referring to Chairman Gilkeson's disposition of the campaign funds, he said he was satisfied that Gilkeson spent the money honestly Senator Quay was then made the unanimous choice of the convention for State chairman

There were cries for a speech from Senator Quay The Senator arose, and, declining to take the platform, simply, said ' I will endeavor in the campaign now ensuing to make it a campaign of merit "

As soon as Senator Quay finished the delegates and spectators, who had been sweltering in the awfully hot theatre for more than three hours, began to break for the doors, evidently not caring to hear the platform, the committee on which was in session in one of the galleries. A gavel made from a part of a rafter in the house in which Blaine was born, in Washington county, was presented to Chairman Quay by Governor Hastings

HARMONY STRIKES A SNAG

The harmony programme struck a snag at the conclusion of the reading of the platform, when Mr Riter, of Philadelphia, moved the substitution of his sound-money resolution for the money plank in the platform as read. Congressman Dalzell made a strong speech in support of Mr Riter's attitude. He reiterated his well-known views on the money question and urged that the platform of the Pennsylvania Republicans should be made as strong as possible Senator Quay said he saw no objection to Mr Riter's resolution as long as it was attached to the platform as read. Mr Riter's amendment was agreed to, and the platform as adopted was agreed to

It condemning the Democratic party generally and endorsing Republican principles was adopted By this platform it appears that the Republican party will again take high tariff as its scheme in the coming presidential campaign

The convention passed a resolution of thanks to Chairman Gilkeson and adjourned *sine die* at 2 48 p m.

OUR SCHOOLS AND OUR TEACHERS.

By Edward W Bok, in Ladies' Home Journal

There is a popular notion that the position of school-teacher is a very easy one. This is generally figured out on the basis that, as a rule, the teacher has only five or six hours of work each day, that her school week consists of five days, and that she is given two months of summer vacation The girl who works in a store or office compares this with her lot of seven, eight or more hours of work each day, that she has six working days to her week, and, if she gets any summer vacation at all, it consists of a week, or at the utmost, a fortnight respite She makes this comparison and concludes that the school-teacher has a sinecure And, in proof of her assertion, she points to the fact that over two hundred and twenty thousand women in this country have chosen the profession of teaching simply because it means easy hours and tolerably good pay The average mother figures out the ease of the school-teacher's position, too. She calculates the few hours when the teacher has her child under her control, and the many more hours that she, as mother, has the child in the home "Easy?" said a mother to me only recently "Why, the position of the school teacher of to-day is ideal', she doesn't appreciate how easy her position is," and she lifted her head in the air with a pride born of the capacity to end a sentence with a proposition

And yet despite the belief of the girl employed in other forms of work and that of the mother, I am forced to think and to say that I cannot imagine a position more trying to a woman's nerves more exacting upon the gentlest disposition or more wearing and exhaustive upon the mind than that of the average school-teacher And if there be a position in woman's realm of labor more unappreciated I know it not If the teacher works but five or six hours each day and only five days of a week, it is simply because no woman could endure the strain of eight hours of teaching for six days of a week And if she is given two months of summer vacation from her work, it is simply because she is entitled to it, and richly deserves it A shorter vacation would be of little benefit Far better, far wiser, far more humane would it be if we gave our teachers three months of holiday And not only would it be better for the teachers but better for the children as well With our intense heat in June and our lurking summer weather in early September, children should not be asked to sit in the ill ventilated rooms of our city schools I speak not alone for the teacher, but for both teacher and child, when I say that our schools should not continue beyond early June and should not re-open before the middle of September Particularly is this necessary in view of the existing crowded condition of our schools—a condition which is a burning shame upon our much flaunted educational progress Think of one city, for example—I refer now to Brooklyn — in whose primary public schools there were recently shown to be three hundred and seventy-seven classes. Of these classes, two hundred and thirty-one had registers of between sixty and seventy scholars, sixty five classes had registers between seventy and eighty, twenty two classes had registers between eighty and ninety, eighteen classes had registers between ninety and one hundred, two classes had registers between one hundred and one hundred and ten, sixteen classes had registers between one hundred and twenty and one hundred and thirty, four classes had registers between one hundred and thirty and one hundred and forty, two classes had registers between one hundred and forty and one hundred and fifty, while one class reached the enormous total of one hundred and fifty-eight. And these figures are taken directly from the report of the Superintendent of Schools of the city in question Is it right, I ask, that our children should be huddled together in this manner, and that, too, as investigation has shown, in badly-ventilated schoolrooms? It is shameful that such a condition of affairs should exist at any time of the year, and that we do not provide enough schools for the young to relieve this over-crowding But the abnormal temperature existing in classrooms during the spring and partly in the summer —should set parents to thinking.

I believe it is time that the American school system should receive a little more personal attention at the hands of our parents, and the position of the teacher be more clearly understood The average parent owes it as a duty to himself and to herself, and to his or her children. The cry of "no time" of the engrossed business man or the busy housewife is not a legitimate excuse. We should *find* time, we must *make* time for a matter which so closely concerns the future welfare of our own flesh and blood Parents must become a more personal part of the school life of their children, or the present misunderstanding of the teacher's capabilities and the existing evils in our school buildings will never be remedied and removed That our schools are over-crowded admits of no question. We have only to watch the newspapers at this season of the year when our schools are opening, to read of the number of children crowded into inadequate space and the number who are refused admittance altogether, or taught on half-time. The worst possible ventilation exists in the majority of our schoolrooms. The foul air which our children breathe into their lungs for five hours of each day would amaze some parents if they would take the trouble to visit the schools which their children attend. Not long ago an observant teacher, a woman who stands high in her profession in the West, wrote to me: "I have been a teacher for fifteen years, and I am frank to say that rather than permit my little one to breathe the fetid air of some of our schoolrooms I would keep him at home. Again and again have I gone into classrooms when the air was such as to make one grow sick and faint. Generally it comes from lack of ventilation, caused in the main by circumstances over which the teacher has no control; at other times by the teacher's own carelessness or her occupation with so many other duties that she forgets this important question of pure air. Do I wonder that so many children go home with headaches? No, my wonder is rather that the health of our school-children is so good." This subject has often been agitated, and the most startling facts laid bare, yet our parents are indifferent to it.

The teacher, too, should have her hands upheld by the parents. She must be better understood, and her position more intelligently appreciated Without assistance from the parents, the school-teacher fights single-handed and against the most difficult odds. Not only is it incumbent upon the parent that he or she should personally know the teacher of the child, but the teacher should be given the opportunity of seeing her pupil's home life. A knowledge of the domestic influences which surround a child has frequently helped a teacher in her proper guidance of the pupil at school She works more intelligently when she knows the wishes of the parents and the peculiarities of the child If teachers and parents would come closer together than they do the beneficial results to the children would be incalculable Not only would such a closer coming together be felt by parents and pupil, but by the teacher in fitting her better for her work A glimpse of the cheer of domestic life would mean much to the average school-teacher who passes her evenings in a boarding house And the average teacher proves a delightful guest at a home table. Her vocation usually makes her well-informed and her mind is keen by constant training

We are now at the season of the year when our schools are re-opening and our teachers are beginning to take up their duties for the winter And it will do much for the welfare of your children if you devote closer attention to their school life and to those in whose hands their educative training has been placed The first thing to do is to visit the school which your children attend Make a point of this, even if it means a sacrifice of something else Few things can be more important than to see for yourself the surroundings of your child during school hours Observe quietly yet keenly, but remember that any observations or comments you have to make the teacher of the class in which your child happens to be is not the proper person to whom to make them The principal of the school or the superintendent is the proper functionary for such purposes The teacher is helpless she must accept conditions as she finds them. She is an employee, pure and simple. But seek her out and win her acquaintance and confidence Show her that you mean to co-operate with her She knows that the best results can only be obtained when teacher and parent co-operate. Invite her to your home—not in a general way, but at a definite time Make her feel that you want her to be something more than the teacher of your child

And while on this general question of schools it occurs to me that the French carry out an excellent idea in the way of prize-giving in their schools. While in this country we give to our school-children, as rewards of merit, a certificate, a medal or a book, the most frequent prize in French schools is a savings bank-book with a small sum to the credit of the prize winner The sum thus deposited to the pupil's account is, on an average, about five francs, or one dollar in our money The result is that early in youth the French child is taught the lesson of saving money The girl or boy takes a pride in his bank book and his greatest desire is to add to it and to "see it grow " The result is as recent statistics published in France show, that comfortable fortunes have been built upon those small bank accounts In over seventy per cent of the instances where the bank account was started for the pupil the habit of thrift was inculcated and the accounts were continued, while only in thirty per cent was the desire to add to the account lost

There is scarcely an idea which we could better afford to introduce into our American schools than this Our savings bank system lends itself to the idea just as well as does the system in vogue in France, and the novelty of such a reward of merit, if introduced into our schools, would alone make it exceedingly attractive And we need more thrift than we have at present in this country The average American is wasteful, his reckless expenditure of money is a constant source of surprise to the foreigner 'Laying up something for a rainy day" is with us a precept rather than a practice Thousands of our people live beyond their incomes, and thousands more live up to them The actual number of people in this country who are saving, and who put by a portion of their income, is small, so small that if the figures could be obtained and printed they would be startling.

A Definition of Sound Money.

C Stuart Patterson, of the Local League, Answers an Inquiry.

In response to an inquiry asking for the definition of the phrase "Sound money," as approved by the Sound Money League of Pennsylvania, C Stuart Patterson, chairman of the League Executive Committee, sent the following reply

"Sound money is of only two possible kinds First, that whose market value as a commodity is equivalant to its face value as money , or, second, that which is representative in its character, and, having little or no market value as a commodity, is convertable at par into money of the first kind.

"It is obvious that, within the terms of this definition, gold alone is sound money of the first kind, and legal-tender notes, national bank notes, and the money of small change, subsidiary silver, nickel and copper coins, are sound money of the second kind It is also obvious that so long as the Government of the United States is able to redeem its silver dollars in gold at par those silver dollars are sound money of the second kind, for their monetary value is dependent, not upon their market value as bullion, but exclusively upon their convertibility at par into gold

"It is obvious that as money of the second kind, representative money, silver dollars are more bulky, more inconvenient to handle, more costly to produce, and no more effective than notes

"It is also and equally obvious that if silver were to be admitted to free coinage at the legal ratio of 16 to 1 under the independent action of this Government, it would not be possible for this Government to continue to redeem its silver dollars at par in gold, and such silver dollars would, therefore, not be sound money."

CUSTOMER.—"I want a No. 2 that will fit comfortably and—" Shoe Clerk—"Yes, ma'am, we have that very size in fives."—*Chicago Inter-Ocean*

LAST day for Registration, Sept. 5

NATIONAL PARKS.

Program for the Dedication of the Chickamauga and Chattanooga Parks. Gettysburg and Other Battlefields.

Secretary Lamont last Monday issued an order outlining the official programme for the dedicatory services of the Chickamauga and Chattanooga National Military Park. It is as follows.

War Department, Aug 26, 1895

"Pursuant to the act of Congress approved December 15, 1894, the national dedication of the Chickamauga and Chattanooga National Military Park will take place on the 19th and 20th of September proximo

The veterans, those who have been invited, and the public will assemble at Snodgrass Hill, on the battle-field of Chickamauga, at noon September 19. Orations will be delivered by Gen John M. Palmer, of Illinois, and Gen John B. Gordon, of Georgia

The exercises on the 20th will begin at noon in the city of Chattanooga Orations will be delivered by Gen William Bate, of Tennessee, and Gen. Charles H. Grosvenor, of Ohio.

The evening of both days will be devoted to meetings of the veterans of the armies participating in the two battles.

The complete programme in detail will be hereafter announced A waterproof tent, covering seats for ten thousand people, will be erected in Chattanooga for the meeting of the 20th and both night meetings The participation in these dedicatory exercises has been requested of the President, of Congress of the Supreme Court and of the heads of executive departments, and invitations to be present have been sent to the Governors of the States, and their staffs. Like invitations are hereby extended to the survivors of the several armies that were engaged in the battles of Chickamauga and Chattanooga It is obviously impracticable for the Secretary of War to issue individual invitations

The act does not make provisions for transportation, quarters, or entertainment In view of the large attendance, which now seems assured, it is suggested that all who expect to be present make immediate arrangements for quarters. These can be secured through the Chattanooga citizens' executive committee

Gen J S Fullerton, chairman of the Chickamauga and Chattanooga National Military Park commission, is designated as grand marshal of the ceremonies and will appoint such marshals and assistants as may be required.

General Fullerton is also charged with the preparation for the dedication and the procurement and distribution of such stores, supplies and services as may be needed and that will be a proper charge against the appropriation of $15,000 for defraying the necessary expenses of the dedication The proper accounts for the expenditures will be paid by the disbursing clerk of the War Department, but before payment all must be examined and approved by General Fullerton.

The band and one battalion of the sixth infantry, the band and one battalion of the seventeenth infantry, the band and one battalion of the third artillery—all under the command of the lieutenant-colonel of the third artillery—will encamp on the field of Chickamauga about September 1 proximo and remain until after the ceremonies. The troops all employed in preserving order within the park and the protection of public property." DANIEL S LAMONT, Secretary of War.

Editorially, the *Phila Record* says

"The dedication of the Chickamauga and Chattanooga National Military Park on the nineteenth day of next month, which will take place before the President and his Cabinet and the Governors of twenty States, will be the patriotic event of the year. No such scene will have been enacted since the famous dedication of the Gettysburg battlefield. General James Longstreet will be present at the ceremonies, and should make the occasion ever-memorable by the utterance of such a speech of reconciliation and amity between blue and gray as he delivered to a thrilled audience under the roof of the Union League of this city at a Grant anniversary banquet a few years ago. Such a speech would make a fitting sequel to the great oration of Lincoln's amid the din of war. Chickamauga ranks fully second to Gettysburg in respect to its fierce carnage. There thirty-two years ago the armies of Rosecrans and Bragg faced each other desperately in the forest of pines and underbrush, an embattled host of 121,160 patriots of the blue and the gray. The mortality of the conflict was greater, proportionately to the length of the engagement, than that of any other battle of modern history

While the new national military park of ten square miles has been laid out upon practically the same plan as the field of Gettysburg, Chickamauga presents several noteworthy, distinctive features. The unique feature, indeed, is the placing of mounted cannon about the field exactly as they stood during the battle. Seventy of the guns—many veterans of Chickamauga among them — already mark the sites of the original positions of the Confederate and Federal batteries They are picturesquely mounted on old fashioned wrought-iron gun carriages of the type of '63 The second most impressive characteristic of the new park is visible in the eight 12-foot-high monuments of 8 inch shells, which mark the respective spots where four brigadier generals upon each side fell in the fight All that now remains for the Federal Government to accomplish is to secure the title of the scene of victory, with the earthworks still standing, on top of Lookout Mountain, and from that overhanging cliff the Stars and Stripes should be kept afloat forever."

A One-Wheeled Sulky.

The latest invention in the way of a vehicle is a one-wheel sulky It has a pnumatic tire on its wheel, with a high seat resembling the ordinary bicycle seat. The seat is attached to the shafts by means of solid steel rods, and the device is strong and steady.

The traces are short and the shafts have no play at all, so that the wheel may run smoothly and be easy to ride. It is said that it is just as easy as the ordinary sulky.

The inventor claims that this style of sulky will materially help the horse to keep an even, well-balanced gait

HE TOOK IT WITH HIM —Scene—A chemist's shop in Holborn. To the assistant enters an Irishman. He points to a pile of soap.

Assistant —"Well ?"
Customer —"I want a lump of that."
Assistant —"Thank you Will you have it scented or unscented ?"
Customer—"I'll take it wid me."

CUSTOMER —"That's a queer shaped piece of pie. Looks something like a turnover " Waiter. —"No, sir; it's a leftover "—*Good News.*

ROYAL

BAKING POWDER

Absolutely Pure.

A cream of tartar baking powder. Highest of all in leavening strength.—*Latest United States Government Food Report.*

Royal Baking Powder Co., 106 Wall St., N. Y.

Gettysburg Compiler.

STAHLE & BRO., EDITORS AND PROPR'S.

Gettysburg, Tuesday, Sept 3, 1895

Democratic County Ticket.

PROTHONOTARY,
I J COLLINS, of Mountjoy Township

DIRECTOR OF THE POOR,
JOHN HERBST, of Cumberland Twp

COUNTY SURVEYOR,
DANIEL P DELAP, of Bendersville Bor

CORONER,
DR T C MILLER, of Berwick Bor

THE ONLY REPUBLICAN HOPE

What the Republican party seems to want is another great calamity and such industrial depression and general suffering as befell this country in 1893-4

The great revival of business activity the general satisfaction with which a Democratic administration and a Democratic tariff are meeting and the great advance of all business interests during the last two years have silenced and it was to be hoped had finally silenced, the dismal howl of the calamity wailer But it seems that the Republican party having no other issue the money question being one of which it is cowardly fearful, would revive the tariff issue and begin again its calamity wailing

The Republican party would have this country full of trouble and anxiety if it would enure to the benefit of the Republican party The use which it tried to make a year or two ago of the national troubles then is an indication of the pleasure which the Republican party and Republican newspapers took in such a condition of affairs

The hope of Republicanism lies in the country's suffering and the people's hardships

For the Republicans our country is too prosperous There are too many advances in wages Too many mills and factories, idle under the McKinley law are resuming operations under the Democratic tariff They do not regard the prospect with serenity or comfort, and occasionally their feelings overcome their prudence and they talk as they feel

A Republican politician, Mr John Sabine Smith, had been to the North west, and found there a boom which led him to doubt whether the Republican party could carry the next elections as easily as it carried those of 1894 Mr Smith put it enigmatically at first. "Our success is sure in next year's campaign," he said, "if we can only hold our present advantages" A *Tribune* reporter was indiscreet enough to ask him what he meant by such diplomatic phrasing and then Mr Smith threw diplomacy to the winds and said

"I was in Indiana Illinois and Minnesota, and the crop outlook there is almost marvellous Not in 10 years has there been such a crop showing for the farmer, and a large proportion of the crop has been already harvested If nothing interferes to injure that which is yet outstanding it will be a great year indeed, and the danger, if any should arise to be guarded against, will be that of an overflowing prosperity, wherein the issue born of the last two years may be forgotten"

The danger according to Mr Smith, is that of an overflowing prosperity Such a danger, as Mr Smith puts it, is "one to be guarded against," for general prosperity is not consistent with the Republican idea of government

What do the liberty loving, intelligent and fair men of Adams county think of such a party

WITH this issue the COMPILER enters upon its 78th year

LAST CHANCE TO REGISTER

To-morrow and Thursday are the last two days for registration of qualified voters for the coming November election The Assessors will be at the polling places on these two days to register all voters who are 21 years of age, and over, and all who may become of age on or before the 5th day of November next and who have been in the State one year

SHOULD the Hastings people have had in command General Billibimes, with his two and thirty, the thing might have been otherwise

ELECT THE TICKET

The Democratic party will win in this county easily this Fall if every member of the party now gets to work Election time is approaching working time is at hand

We go before the voters of this county with an excellent ticket, which has on it the names of some of our best citizens—men of honor, honesty and efficiency, whose election will mean good government in those offices for which they are running

The prosperous times now existing under a Democratic administration are a reason for voting the Democratic ticket which can not be overcome by any argument or sophistry The best evidence which our people can have of good government is substantial prosperity Our country, with all its vast business interests, is now in a more prosperous condition than for many years

We go before the voters of our county with a record, both national and local which can not be attacked, while the Republican administration of our county and national affairs is not and has not been satisfactory

The ticket nominated by a united Democratic convention ought to be elected this fall so that we may show to the Republicans as well as to others concerned, that the straight Democrats of this county can elect a ticket by a good majority

TEACHERS AND SCHOOLS

An article in another column relating to our teachers and our schools will be found of interest to teacher scholar and parent It gives rise to the thought that there is vastly more in the position of a school teacher than the mere preparation and teaching of lessons

The province of the teacher is to train the mind of the pupil and to give it such instruction as to prepare it for its future life, but this the primary object, is accompanied by many other circumstances over which the teacher has control and for the impression they may make on the mind of the child is more or less responsible

A teacher of refined and cultured manners is very apt to instill in the pupil somewhat of the same characteristics It is a truth that the child looks up to the parent and a pupil looks up to the teacher; imitation naturally follows this respect. In school the teacher and pupils are there together, in most cases, six hours in the day They learn to know each other well and each influences the other That the teacher may make this influence a benefit it is evident that he or she must be of the best moral character, of a high degree of intelligence of marked politeness of manner, of honest demeanor and, if it be desired to make the pupil all that he or she can be, the teacher must have and continue to cultivate these excellent qualities

Not only has the teacher to do with the morals, manners and intellect of the pupils, but as well with their health and pleasure As the article referred to says too many school-rooms are ill provided with proper air and surroundings Many scientific addresses which have been made to the teachers of our county on the subject of school room beauty and healthfulness have been useful and we hope, have received proper attention Unattractive places are not pleasant to be in Beautiful school rooms, decorated as nicely as they may be and grounds of like character will aid the teacher in his labors, making the school pleasant to himself and to his companions, for companions scholars ought to be

So it is, we think, the teacher has many things to think about and to look after beside the teaching of lessons The teaching may be onerous enough but these mentioned and many other important extrinsic circumstances must al so receive much consideration

EVERY voter must be registered by September 5th

QUAY, THE VICTOR

The Hastings people say that it was a love-feast, that Quay promised to give up his connection with Cameron and that, as Hastings was fighting Cameron the whole trouble was adjusted peacefully and finally, but it seems that this claimed bright and beautiful end of the fierce and blood thirsty conflict was but a momentary sunbeam shining through the blackest of clouds

It was a complete surrender by the Hastings crowd brought about by Quay's strength They found in their caucus that they had no show and took the easiest way to avoid present embarrassment

"It was a sweeping victory for Senator Quay" says the *Inquirer* "It was an absolute surrender on the part of his enemies They would have it appear now that there was a compromise There was nothing of the sort nor was there the slightest suggestion of a compromise Quay won everything that he contended for He had the convention and knowing that he had it after the test vote on the temporary chairman his opponents gave up and confessed by their actions that they were beaten at every turn They called it 'harmony' It was abject surrender of everything that they had been fighting for"

Mr Quay does not appear to be the man to go back on his friends Cameron has been and is his friend and Cameron will receive his support should he run again for United States Senator So the statement that he is no longer for Cameron does not appear to be well founded

The fight is not finally fixed up Quay's opponents said sometime ago that he must be eliminated from the Republican party and Quay said that his opponents should become "night mares of the past" Quay is not yet out of the party and is even in better position than before to punish his former friends whose treachery has but recently developed Punish them he said he would The offensive character of the campaign against him seems to have aroused Mr Quay and his friends to revenge

The field may be fought over again sooner than is expected, but whatever may become of Mr Quay then he is now in absolute control of the Republican party in the State of Pennsylvania and will doubtless make use of his position

MAYBE the *Star* and the Gettysburg leaders including candidate Blocher, were in Harrisburg working for Hastings

MONEY ISSUE POLITICAL CORRUPTION

Republican platforms are, as said the chairman of the committee on resolutions appointed by the late Republican county convention matters of form They are gotten up because it appears to be the thing to do But, even though they are meaningless, it is advisable not to say too much So it was with the late State convention the platform was the merest usual perfunctory twaddle There were two things however which says the Phila *Record*, the Republican convention did not dare to do

"It did not dare to take an unequivocal stand on the money question It adopted the old straddle of 1892 one of the you pays your money and you takes your choice devices by which it is hoped to hoodwink alike the friends of sound and unsound money

It did not dare to throw out the resolution offered by Mr Quay in which he crammed down the throat of the Combine a carefully worded denunciation of all its practices and policies By agreeing to this resolution the factionists who have prostituted the State and municipal governments to mere purposes of personal ambition and aggrandizement if they shall live up to their agreement will have committed political suicide"

QUAY NAMED FOR GOVERNOR

The political gossips who like to figure on futures have already seated Senator Quay in the Governor's chair It is alleged that the great Republican leader since he won his battle intends to be elected Governor in 1898 His term as Senator expires in 1899, but as he has become accustomed to resigning, it will not be much of an effort for him to get out of the Senate a couple of months before his term expires and he could as Governor, name his successor On Wednesday evening after the convention adjourned, a close friend put the question to him "Does not this mean the Governorship for you?" and he only smiled as if the friend had made a good guess

There is also quite a Presidential boom springing up over the State for Senator Quay On no former occasion not even in 1888 when he won the national fight for President Harrison, has Quay been looked upon as such a great leader as he is to-day

Democrats Wide Awake.

Greatest Convention Ever Held of the State Societies

Lancaster Pa, Aug 30—Communications received by the local committee of the Young Men's Democratic Society indicate that the State Convention of Democratic Societies next Thursday will be the largest ever held

The gavel with which Chauncey F Black, president of the Democratic Society of Pennsylvania, will call the assembly of representatives of Democracy to order is emblematic of the national character and the immortal life of the great old party to which they belong The head is of the wood which shaded the grave of Thomas Jefferson The handle is of hickory from the grave of Andrew Jackson

From Hunterstown.

Mr and Mrs Overdeer and family, of York, are visiting at Mr. W A Tate's

Miss Florence Lippy, of Manchester Md is visiting at Wm Yeatts, Esq's.

The store of Mr John Decker was broken into last Tuesday night They entered by a transom above the door About $2 00 in money was stolen

A game of ball was played between the Hunterstown and Good Intent teams on last Saturday The game stood 12 to 13 in favor of Good Intent

The Aid Society of Great Conowago church is to meet at the home of Wm Yeatts, Esq, on Friday evening, 6th

Mr Calvin Spangler lost a valuable horse by lock jaw A

IF you want a good suit of clothes go to Jos Jacobs He has a splendid selection of Fall and Winter Goods Try him Satisfaction guaranteed Below the Eagle Hotel s18 tf

The Earth Shaken.

A Violent Disturbance That Scared Many People

Two distinct shocks of earthquake were felt in Philadelphia and the surrounding country Sunday morning, one at about 3 o'clock a m and the other at about 6 07 a m The first shock was light, and probably would not have been noticed had not the severer disturbance occurred later

Reports from all sections show that the quakes reached from below Wilmington, Del, in a northeast direction as far as the eastern end of Long Island The shock covered about 30 miles in extent and went as far west as Pottstown and Allentown

It was a lively shock while it lasted and sent some of the superstitious people rushing into the streets, they believing the world had come to an end All sorts of conjectures as to the cause of the disturbance were advanced A dispatch from Washington said

"The scientists knew nothing about the earth tremors of this morning until the dispatches came in from Philadelphia and New York announcing the observation of the phenomena at those points The seismograph in the cellar of one of the buildings at the Naval Observatory, when examined to-day, showed that no disturbance of the earth's crust had made itself felt in this section At the Weather Bureau the instruments gave no indication of the tremors felt further North The officers there said there was no reason to believe that the atmospheric conditions had anything to do with the quake Not having felt it themselves they had no theories to advance about the phenomenon It just seemed to have occurred and that was all they could say about it"

Fairfield Items.

Our base ball boys put a feather in their cap on Thursday by defeating the Emmitsburg team by a score of 14 to 13 but it was taken out again on Friday by the Arendtsville boys by a score of 18 to 11

On Thursday night a pack of dogs raided the flock of twenty sheep on the farm of Hon J U Neely, near town killing six and wounding all the others but one It is but a short time since there were two others killed in the same flock Where is the dog catcher?

Rev John W Hill, of Lexington, Neb, is spending a few days visiting relatives here On Sunday morning he filled the pulpit of Lower Marsh creek church

Miss Agnes Robinson of Philadelphia spent a few days last week with her friends here

Dr D Stuart Watson and family of Philadelphia are spending a short time at his father's Robt Watson Sr

John Biesecker of Baltimore, is on a visit among his friends here

Miss Flora Witherow returned on Saturday evening from her trip to Baltimore

Percy Sullivan of Philadelphia spent Sunday with his friends here

Hon J U Neely and wife spent Sunday with his mother at Hunterstown S

New Oxford Jottings.

The Administrators of the estate of John Hauer sold the property on Berlin street this place, to Peter Miller at $2 475

Oyster time is here and they are coming in good style

The streams in this section are as low as ever they were

The western part of this county has had more rain than the east

Carl Erdman of Hanover assignee of William Heltzel and wife in trust for the benefit of creditors sold at public sale on Saturday a lot of ground situated in New Oxford on High street to Mrs Metzler for $300

Also the same day on the premises, in Mountpleasant township on the turnpike near Brush run station on the W M R R a valuable farm containing 203 acres and 151 perches to Carl Erdman at $16 2 per acre he being the highest bidder

On the same day in this place was sold a lot of ground of John Harbold deceased, on which is erected a frame house and barn to Jacob Taughinbaugh for $1 600 This was sold by the executors of John Harbold deceased

Mr Clippinger of Pitt street is having some improvement made in the front room by putting in a door connecting the dining room with the sitting room

Miss Maza Wassem of Gettysburg spent several days with her sister, Mrs J I Maguire

Miss Ella Duffy of Baltimore the guest of Misses Mae and Caroline Smith near Irishtown for the past several weeks returned to her home last Tuesday

Miss Emma Burke of Mcsherrystown, spent several days with friends in town

Mrs C J Diehl, Mrs Catharine Lau, and Mrs J Roth spent Thursday with Mrs A C Lekert at Hanover

Mrs H W Swartz and daughter Nettie, and Mrs W D Emmert returned last evening from Ocean Grove where they spent a week

Misses Stella and Mamie Loust of Mcsherrystown, spent several days with the Misses Stelly

Mrs Simon Colon of Gettysburg was also the guest of Mrs Stelly

Miss Vertie Hinkle of Littlestown spent a day with her brother, L D Hinkle in this place

Frank McKnight of Pittsburg is spending some time with friends in town and with his sister Mrs Geo F Himes

John Loeffler and sister, of Baltimore are visiting at Mr Geo A Klingle's

Messrs Z H Cashman and Clarence Rutt of this place are on a ten days trip to Philadelphia New York and Boston

Rev Henry Stock of Carlisle who was visiting friends in town preached in the Lutheran church on Sunday evening last O

Bendersville Items.

The Jacob Mortorff farm, near Idaville was sold last week to Jere Brame for $1 500

H J Gulden attended the P O S of A State camp at Allentown last week as representative of Camp No 370, of this place

The Cemetery association added to the cemetery one hundred and sixteen burial lots on Saturday last and any per on desiring lots can now secure them

W J Snyder will this week remove to his fine new residence on Railroad street

C J H Grammer Esq of Philadelphia visited in this place last week

J F Grammer visited his sick brother in Philadelphia recently

George Himes and wife of New Oxford and Frank McKnight of Pittsburg have been the guests of J Walbra the past few days

Miss Mary Bender of Shippensburg has been elected teacher of Cottage Hill school by the Menallen school board Miss Fons having resigned

Frank Garretson will run his new cider press every day during the season except Sunday

Nearly one hundred tickets were sold at Bendersville station for the Granger's picnic on Thursday

Hiram Myers, an old and respected citizen of this place died Saturday morning last from dropsy SUB

Beaten by Toughs.

From Harrisburg *Patriot* of Friday

John A Fornwald a farmer, was fatally beaten by two Harrisburg toughs yesterday at the Grangers picnic at Williams' Grove Fornwald's condition was critical last night and it is feared he will die His assailants are in the Carlisle jail awaiting the result of his injuries

Fornwald lives at Barnitz Station between Carlisle and Mt Holly He went to the grove yesterday with his wife and three children to spend the day About noon Mrs Fornwald spread a lunch on the grass along the creek, which skirts the grove While Fornwald and his family were enjoying the meal David Miller and George Lau happened by and at once began teasing the little party by throwing sand on their lunch Fornwald asked them to stop and they refused The conduct of the young men finally became unbearable and the farmer went at them and gave them a sound thrashing

Miller and Lau returned in a half hour with a Carlisle man whose name the police do not know, and attacked Fornwald with empty beer bottles They beat him over the head with the bottles and stabbed him in the breast with a knife The grove was crowded and several men soon went to Fornwald's assistance and drove away the assailants His head was washed and bandaged and he was apparently all right Soon after he fell over in a faint and a physician was called to give him attention He found Fornwald's skull had been fractured by the blows from the bottles and that his condition was serious Fornwald was removed to his home

Last night the grove police arrested Lau and Miller and took them to the Carlisle jail They gave their names as John Brown and Preston Liste The Carlisle man has not been apprehended

Mr Fornwald has since died

WANTED—a boy or young man to learn the Barber trade Address box 259 Gettysburg Pa jy tf

Arendtsville Items.

Several of our old citizens report the Conowago creek lower this summer than it has been for twenty nine years

Rev M M Noacher's Harvest Home Service held at Benders church last Sunday, was well attended and the collection was $60 94

The Children's Harvest Home Service to be held in the Reformed church in this place as announced in last week's items on the 8th inst, has been postponed to the 15th at 2 o'clock p m

Mr H P Mark attended the annual meeting of the Knights Templar order held at Boston Mass, last week

On Wednesday night last the store of Jacob F Taylor, in this place, was robbed of boots shoes hats tobacco cigars, &c to the amount of about $60 The robbers gained an entrance by prying open a shutter with a large chisel and then taking out the lower window sash

Mr John Weigle has put up a new barber shop and Reuben Minter has put up a horse power to manufacture ice cream

Dr I P Lecrone is slowly improving from his recent illness but is not yet able to attend to any of his professional duties

Mr John Fupp Jr, has sold his house and lot to David Tawyer for $540

Among visitors here last week were Geo L H Grammer Esq clerk in the Phila delphia mint Mrs Anna Cingle and Mrs Vile of Ackron Ohio, Rev Harry J Snyder and wife of Hummelstown, Pa, Cameron Camp, of Youngstown Ohio Jesse B Spahr of York, Ernest and Eugene Linard of Stelton

We were favored with a good rain on Saturday last which put the ground in good condition for plowing P

Prohibition Meetings

Quincy Lee Morrow, of Maryland will speak at the following places throughout the county

Biglerville Tuesday Sept Littlestown Wednesday Sept 4 Gettysburg Thursday, Sept York Springs, Friday Sept Heidlersburg Saturday Sept Mcrtz's Monday Sept He will also fill the pulpit of the M E church New Oxford Sunday morning and at Gettysburg in the evening

Buchanan Valley Items.

Mr Jacob Cole and his brother Edward spent several days in Mcsherrystown and Hanover last week

Messrs Jacob Brady and James F Cole attended the picnic at Waynesboro on Saturday last

Some families in the valley found it very inconvenient to obtain water during the recent drouth They were obliged to drive their stock quite a distance and carry water for their own use from neighboring springs All were thankful for the plentiful rains of last Friday and Saturday

Mr James McKenrick and his son and daughter George and Mary were in Waynesboro recently visiting his sister

Mrs Louis Lecrone is still confined very ill at her father's Mr Francis Cole

There was Mass in St Ignatius church at 7 o'clock on Sunday morning

Miss Edith Cole spent Sunday with her cousin Miss Ellen Cole

The farmers are having their crops threshed and preparing to sow their wheat

Some of the corn is ready to cut off the rain coming too late to save it

Mrs John Noel who is visiting in the Valley has gone to Fairfield to visit her sisters there Mrs Wm Gelbach and Miss Mary McCloskey S C S

A FREIGHT train left the Pennsylvania yards in Williamsport recently which was nearly one mile in length There were 140 loaded cars in the train and it required the full strength of one of the big mogul locomotives to get it under headway

SMALL BEGINNINGS.—Make great endings sometimes Ailment that we are apt to consider trivial often grow through neglect into atrocious maladies dangerous in themselves and productive of others It is the frugal of the rather incident ones of ill health which are apt to the catalogue of ailments for indication of chronic basis Moreover there are certain disorders incident to the season which as malaria and rheumatism, against which it is always desirable to fortify the system after exposure to the conditions which produce them Cold damp in these are surely counteracted by Hostetter's Stomach Bitters After you have incurred risk from these influence a wineglassful or two of Hostetter's Stomach Bitters directly afterward should be swallowed For malaria dyspepsia liver complaint kidney and bladder trouble nervousness and debility it is the most deservedly popular of remedies and preventives A wineglassful before meals promotes appetite

MISS HYACINTH DITTER has been elected teacher of the York Springs primary school

A HACKING cough keeps the bronchial tubes in a state of constant irritation which if not speedily removed may lead to chronic bronchitis No prompter remedy can be found than Ayer's Cherry Pectoral Its effect is immediate and the result permanent

WHILE Emery a son of Mr Geo D Coulson of Reading township was playing with some other boys he fell and broke an arm

ITCH on human and horses and all animals cured in 30 minutes by Woolford's Sanitary Lotion This never fails Sold by J M Huber Druggist Gettysburg Pa

MOTHERS, why let the little ones suffer from worms? Anderson's Vermicide will rid them of this horrid pest Safe Sure and Pleasant 25 cts at Huber's Drug Store

LADIES who are run down by overwork, weak from nursing children or debilitated from any cause call for Beef Wine and Iron, full pint 75 cts at Huber's Drug Store

THE Glen Rock Wire Company of York county capital $30 000 has been chartered

A STITCH in time saves nine Forney's Horse and Cattle Powders are a specific for Horses Cattle, Sheep Hogs and Chickens Guaranteed absolutely pure and to do as represented Sold only at Huber's Drug Store 20 cts per lb 7 lbs $1 00

WHY suffer with that cough and general debility? A bottle of Emulsion Cod Liver Oil will in most cases cure Pleasant to take Full pint 75 cents at Huber's Drug Store

A CHAMBERSBURG colony will start for Tallahassee Florida Sept 4 under the leadership of Mr H H Dietz of York and who will be foreman in a new factory for a Philadelphia party

"THERE IS DANGER IN DELAY"—Since 1891 I have been a great sufferer from catarrh I tried Ely's Cream Balm and to all appearances am cured Terrible headaches from which I had long suffered are gone—W J Hitchcock Late Major U S Vol and A A Gen Buffalo N Y

Ely's Cream Balm has completely cured me of catarrh when everything else failed Many acquaintances have used it with excellent results—Alfred W Stevens, Caldwell Ohio

Price of Cream Balm is fifty cents

THE Western Maryland railroad has received two car loads of rails at York, for the extension of the road to George street

ARE you Bilious Constipated, suffer from Headache food don't digest properly? Get a bottle of Little Liver Pills, 15 cents at Huber's Drug Store

STANDARD Cough Cure cures Coughs, Colds, Bronchitis and all throat and lung affections when others fail 25 cents at Huber's Drug Store

MORE reenforcements of troops for the island of Cuba have been embarked at Barcelona

"But evil is wrought by want of thought As well as want of heart"

By want of thought mothers allow daughters to become frail and puny Over study in girls and less uterine disorders and weakness and blights their future happiness as wives and mothers Joined to proper hygienic care, Dr Pierce's Favorite Prescription is a priceless remedy in such ailments its value becoming even more apparent every year Using it the wan, debilitated school girl gains color, flesh and spirits losing those deathly headaches tormenting backaches languor dejection and other symptoms of functional irregularities and nervous debility It never harms the most delicate girl

Robertsdale Huntingdon Co Pa
World's Dispensary Medical Association

Gentlemen—I cannot sufficiently express to you my gratitude for the benefit your medicine has conferred upon my daughter Of late she has suffered no pain whatever It is simply marvelous You have just reason to call it your "Favorite Prescription," and to stake your reputation as a physician on it A *favorite prescription* it is, indeed, to you and to thousands in this land and I believe will be to suffering women the world over Yours gratefully

THOMAS TRITWELL

Asthma cured by newly discovered treatment Pamphlet testimonials and references free Address World's Dispensary Medical Association, Buffalo, N Y

Sick Headache Permanently Cured

"I was troubled, a long time, with sick headache It was usually accompanied with severe pains in the temples and sickness at the stomach. I tried a good many remedies recommended for this complaint, but it was not until I began taking

AYER'S

Pills that I received anything like permanent benefit A single box of these pills did the work for me and I am now a well man" C H HUTCHINGS, East Auburn Me

For the rapid cure of Constipation Dyspepsia Biliousness Nausea and all disorders of Stomach, Liver, and Bowels take

AYER'S
Cathartic Pills

Medal and Diploma at World's Fair

Ask your druggist for Ayer's Sarsaparilla.

The Lutheran Observer urges the erection of a monument to Mrs Day, the late lady deceased missionary at Muhlenburg Africa

A MINISTER'S EXPERIENCE WITH HEART DISEASE.—Rev R W Showers Elderton, Pa "For many years my greatest enemy has been organic heart disease. From uneasiness about the heart with palpitation, it had developed into thumping fluttering and choking sensations Dr Agnew's Cure for the Heart gave instant relief A few bottles have rid me of almost every symptom of heart disease It is a wonder worker" Sold by Jno M Huber

MINISTER THOMPSON has telegraphed the Department of State from Rio that a peace agreement has been signed by the Federal Government of Brazil and the Rio Grande do Sul revolutionists

IT is rumored that the trustees of Dickinson School of Law have decided that the institution will remain in Carlisle for at least one year

Lest from the treasure I soliloquize
The pen is of thy choice
And let to the rhyme of poetry
The beauty of thy voice

Why do you cannot I do if you suffer with a Cough or Cold Find yourself of the discomfort by buying a bottle of Pan Tina the best remedy for Hoarseness and Influenza Pan Tina cost 25 cents at J M Buehler's Drug Store

IN proportion to population Germany raises ten times as many potatoes as the United States and at least 3 000 000 bushels are imported yearly Our farmers need have no fears of over production

It not only relieves it does more it cures We refer to One Minute Cough Cure Suitable for all ages all conditions at all times Sold by J M Huber

Not one minute elapses between the taking of One Minute Cough Cure and relief Why shouldn't people take One Minute Cough Cure? They should They do Sold by J M Huber

IN Columbia two clothing firms got into a cut rate war on Friday they sold trousers at one cent a pair

RELIEF IN SIX HOURS.—Distressing Kidney and Bladder diseases relieved in six hours by the New Great South American Kidney Cure This new remedy is a great surprise on account of its exceeding promptness in relieving pain in the bladder kidneys back and every part of the urinary passages in male or female It relieves retention of water and pain passing it almost immediately If you want quick relief and cure this is your remedy Sold by J M Huber, Druggist Gettysburg Pa

THE barn on the property of Samuel Black near Wenksville occupied by Tom Smith, was burned recently Insurance $800 which does not cover the loss

HOW'S THIS?—We offer One Hundred Dollars reward for any case of Catarrh that cannot be cured by Hall's Catarrh Cure

F J CHENEY & Co, Toledo O

We the undersigned have known F J Cheney for the last 15 years and believe him perfectly honorable in all business transactions and financially able to carry out any obligations made by their firm

West & Truax Wholesale Druggists Toledo O Walding Kinnan & Marvin Wholesale Druggists Toledo O

Hall's Catarrh Cure is taken internally acting directly upon the blood and mucous surfaces of the system Testimonials free Price 75c per bottle Sold by all Druggists

MR C M SAWYER of East Berlin has hands at work erecting a new furniture store room on the site of the old building

ENGLISH Spavin Liniment removes all Hard Soft or Calloused Lumps and Blemishes from horses Blood Spavins Curbs, Splints Sweeney Ringbone, Stifles, Sprains all Swollen Throats Coughs etc Save $50 by use of one bottle Warranted the most wonderful Blemish Cure ever known Sold by J M Huber Druggist, Gettysburg Pa

MR B D HOSTETTER of York Springs has purchased the Meals X Roads Creamery Co plant and is now operating it in connection with his main establishment in that place

RHEUMATISM CURED IN A DAY.—"Mystic Cure" for Rheumatism and Neuralgia radically cures in 1 to 3 days Its action upon the system is remarkable and mysterious It removes at once the cause and the disease immediately disappears The first dose greatly benefits 75 cents Sold and guaranteed by J M Huber, Druggist Gettysburg

THE prospect of New Oxford getting a water supply from the Pigeon Hills is brightening

WHY IS IT THE BEST
Pan Tina
1—It cures Coughs and Colds
2—Strengthens weak Lungs
—Relieves and cures Asthma
4—Insures you against LaGrippe
5—Robs Croup of its terrors
6—Cures when all else fails 25 and 50 cent Bottles of Pan Tina at J M Buehler's Drug Store

HENRY McCRAYS, a farmer of Washington, Lancaster county, has just died a terrible death, caused by a wheat beard becoming lodged in his throat

WHICH is worse imprisonment for life or a life long disease, like scrofula for example? The former certainly would be preferable were it not that Ayer's Sarsaparilla can always come to the rescue and give the poor sufferer health strength and happiness

THE large tannery and a dwelling of Obermuller & Veil, at Carlisle Springs, Cumberland county, were destroyed by fire Saturday evening week Loss about $7,000 About 140 tons of bark were also consumed

IN 47 days beginning on July 1st 48 murders were committed in Kentucky and 2 of the murderers are still at large

EXECUTRIX SALE

OF VALUABLE REAL ESTATE

ON FRIDAY the 13th day of SEPTEMBER 1895 the undersigned Executrix of the last will and testament of George Ehrhart deceased late of New Chester Adams county Pa will sell at Public Sale on the premises the following Valuable Real Estate

Tract No 1—A valuable farm situated in Tyrone township Adams county Pa on the road leading from New Chester to Heidlersburg, 1 mile from the former and 3 miles from the latter place, adjoining lands of Heltz Bros Andrew Brough Leah Staub and others containing 73 ACRES and 34 PERCHES more or less improved with a Two-story Weatherboarded HOUSE a new Bank Barn and other necessary outbuildings, a well of good water near the door an Apple Orchard Peaches [illegible] and a proportion of timber This farm is in a good state of cultivation and convenient to churches mills schools, &c A desirable home

No 2—The former residence of said decedent situated in the town of New Chester containing two adjoining lots improved with a Two-story Weatherboarded HOUSE a good Barn and all necessary out buildings, a well of good water at the door and running water at the barn a variety of choice fruit and ornamental trees on the premises This is a very desirable home and should command the attention of buyers Sale to commence on the farm at 1 o'clock p m sharp and on No 2, at 3 30 p m when attendance will be given and terms made known by

SUSANNAH EHREHART
Aug 20 1895 ts Executrix

Quality is Chief,

Price and Variety are Lieutenants in this Store.

Better Black DRESS GOODS.

[illegible]

DRESS GOODS,

[illegible]

Dress Goods at 29, 35 and 50 Cts.

[illegible]

DRESS LININGS & STIFFENINGS,

[illegible]

Dougherty & Hartley.

Sept 3 1895 tf

PUBLIC SALE

OF A VALUABLE FARM

[illegible]

SARAH THOMAS
Aug 1895 Ex'trix

Public Sale

OF VALUABLE REAL ESTATE

[illegible]

J A KITZMILLER Exr
Aug 1895 ts F M Caldwell Auct

PUBLIC SALE.

[illegible]

DAVID THOMAS
Aug 1895 Exr

Auditor's Notice.

[illegible]

WM F QUIMBY
Aug 1895 Auditor

Public Sale.

VALUABLE FARM AND WOODLAND

ON SATURDAY the 21st day of SEPTEMBER [illegible]

WM H CULP
SENTMAN SCHRIVER
ISAAC A CLINE
Aug 1895 Auctioneers

PRIVATE SALE.

VALUABLE REAL ESTATE

[illegible]

SARAH FOUTZ
May 8 1895 Executrix

DESIRABLE HOME

AT PRIVATE SALE

[illegible]

A GOOD FARM

AT PRIVATE SALE

[illegible]

THOS A FISHER
Aug 20 1895 Admr

✢CARPETS✢

Careful Buyers always Post themselves Before Purchasing

TO all who are considering the question of

CARPETINGS

—WE WOULD INVITE ATTENTION TO OUR

SPRING LINE

—OF EVERY DESRIPTION —

Velvet, Body Brussels, Tapestries,

ALL WOOL, EXTRA SUPERS, &C ,

—In Fact Everything that Goes With a First class—

CARPET ✢ STOCK

JUST PURCHASED AT THE REDUCED PRICES

* Skelly & Warner.

Feb 26 1895 tf

East End Family Grocery.

DENNIS TWOMEY, Proprietor.

ALL FRESH STOCK, GREAT VARIETY, LOW PRICES.

SUGARS, COFFEES, MOLASSES, CANNED GOODS, TOCACCO AND CIGARS.

BUTTER AND EGGS.

Try the New Store.

May 14 1895 6m

Globe * Shoe * House

OUR SPRING & SUMMER SHOES

FOR Ladies Men and Children is the richest the best fitting the most reliable the most stylish the most durable and economical ever offered by anybody anywhere The stock is teeming with new and handsome styles The prices are so low that everybody who buys sends somebody else Low prices and good shoes is the magnet which draws the crowd our way Its a wonderful and stimulating sight to see the people coming day after day It is an unmistakable indorsement It is what we expect It rests with you whether you get your share of the dollar being saved this season at our store Don't wait Don't hold off till the best are broken Come early come now, and you will find that never in the history of shoe selling have such prices been named We want your trade we want it in a way to hold it By selling the best and dividing the profits we can do it If we merit your patronage on this basis come at once and pick out the goods

Men's working $1 worth $1 25, Men's Oil Grain Waterproof $1 25 worth $1 50 Men's Satin Calf a beauty $1 40 worth $ Men's Calf plain toe $1 worth $ 50 Ladies Dongola Button $1 worth $1 25 Ladies Dongola Blucherette $1 25, worth $1 50 Ladies Dongola Button $1 50 worth $1 75 Ladies Dongola Button Shoes from $1 50 to $3 Infant's Shoes 20 50 60 65 75 and up

GLOBE SHOE HOUSE, - Main Street, - GETTYSBURG.

Next Door to Eagle Hotel — Look for the Red Sign above the door

July 2 1895 3m

A SPLENDID OFFER.

— LIFE SIZED PORTRAIT FREE—

HAVING made arrangements with the best Portrait Copying house in the country whereby we guarantee to buy of them a large number of their portraits at their lowest wholesale cash rates (as an advertisement for their work) we are now prepared to offer to our customers (for a short time) when their purchases have amounted to $5 at our store, a Crayon and Ink Portrait, copied from any good photo they may select free of charge These beautiful portraits are of the same size and quality as have been retailed for years at $15 each

In consideration that an unframed portrait would be poor advertisement to the copying house they have made it conditional upon us that we sell a frame with each portrait which they are to furnish at wholesale for $2 75 each

WE GIVE YOU THE PORTRAIT FREE as a premium on purchase of goods and secure you the frame at lowest wholesale prices

Secure a Ticket before we exhaust our number as no more can be secured on those terms

RAMER & WIEST,

BALTIMORE STREET — GETTYSBURG PA

July 16, 1895 tf

HAMIL,

* THE TAILOR,

23 BALTO STREET, COLUMBIAN BUILDING - GETTYSBURG, PA

LATEST STYLES OF GOODS

Fit and Workmanship Guaranteed.

MODERATE PRICES.

Apr 23 1895 tf

PENNSYLVANIA COLLEGE

Gettysburg, Pa.

Founded in 1832 Large Faculty Two full courses of study—Classical and Scientific Special courses in all departments Observatory Laboratories and new Gymnasium Steam heat Libraries 22,000 volumes Expenses low Department Hygiene and Physical Culture in charge of an experienced physician Accessible by frequent railroad trains Location on the BATTLEFIELD of Gettysburg, most pleasant and healthy PREPARATORY DEPARTMENT in separate buildings, for boys and young men preparing for business or College under special care of the Principal and three assistants residing with students in the building. Fall term opens Sept 1895 For catalogues address

H W McKNIGHT D D President
or REV G G KLINGLER A M Principal
Aug 1895 1m Gettysburg Pa

THE MARKETS.

GETTYSBURG

[illegible]

BALTIMORE

[illegible]

Executor's Sale

OF VALUABLE REAL ESTATE

ON WEDNESDAY the 11th day of SEPT 1895 [illegible]

W A McILHENNY
Aug 1895 ts Executor

Public Sale

OF VALUABLE REAL ESTATE

ON SATURDAY the 7th day of SEPTEMBER 1895 the undersigned Executrix of the will of J C NEELY deceased will offer at Public Sale on the premises the following REAL ESTATE viz

[illegible]

A TRACT OF TIMBERLAND containing ACRES [illegible]

ALICE NEELY
Aug 1895 Executrix

PUBLIC SALE

OF STORE AND HOTEL PROPERTY

ON SATURDAY the 14th day of SEPTEMBER 1895 the undersigned Executor of JAMES A GRIMES deceased will offer at Public Sale at the late residence of said decedent in [illegible] the following [illegible]

A H PARR, Exr
Aug 11 1895 ts John A Collins, Auct

Public Sale

OF VALUABLE REAL ESTATE

ON FRIDAY the 13th day of SEPTEMBER 1895 the undersigned Assignees for the benefit of the creditors of GEO G PLANK AND WIFE by virtue of an order of the Court of Common Pleas of Adams county will offer at Public Sale the following valuable Real Estate viz

No 1 A LOT OF GROUND in the town of Arendtsville Franklin twp, Adams county at the corner of Front and Pearl streets adjoining lot of Hanson P Mark, improved with a large Two story BRICK HOUSE with a Store Room 18x52 feet Warehouse fronting on Front street large Frame Barn with Wagon Shed attached, Wash House, Spring House and running water at the barn Well of Water at the house, Hog Pen Wood House and a large variety of Choice Fruit such as Pears Plums Peaches and Grapes This property is well known as the place where the firm of Plank & Spangler conducted their business for 30 years Any person wanting a desirable place as a business stand can in no mistake in buying this property It is the oldest business stand in Arendtsville.

No 2 A LOT OF GROUND in the same place fronting on Front street and adjoining lands of Mrs A Mi[illegible] Samuel Hartman Miss E Orner and the Reformed church, improved with a large Two-story Brick Dwelling HOUSE good frame Wash house never failing Well of Water, Bank Barn Wood House Spring House with a never failing Spring of Water in it Carriage House, Hog Pen, Corn Crib Hen House and all the necessary Outbuildings, also bearing Apple Peach and Plum Trees and Grapes

No 3 A TRACT OF LAND, in the same place fronting on Pearl street and adjoining lands of I C D Lower Galbraith sisters, Hector G Comfort and J A Knouse containing 6 ACRES more or less under good cultivation and fencing about 1 acre being planted in choice Apples Peaches and Cherries, and is noted for its regular and prolific bearing

No 4 A TRACT OF LAND in the same place fronting on the Cashtown road and adjoining lands of Samuel Hershey and Leonard Taylor containing 3 ACRES and 36 PERCHES of good Meadow Land with running water through it

No 5 A LOT OF GROUND in the same place fronting on Pearl street, and an alley in the rear of Tract No 1, and adjoining lands of Wm Warren and Mrs J H Dull containing about ¼ Acre of Land, improved with a good six ton Fairbanks Hay Scales Any persons desiring to view these properties will call on James Pettis or Geo G Plank, who reside on lots Nos 1 and 2 Sale to commence at 1 o'clock p m on Tract No 1, when attendance will be given and terms made known by

JNO C LOWER,
JAMES PETTIS,
Aug 13, 1895, ts Assignees

FARMERS

—OF—

Adams and York Counties.

I desire to call your attention to my

SPRING RUN BONE PHOSPHATE.

My goods is an mixed from the BEST MATERIALS the market affords being largely composed of

Animal Bone.

In order to compete with other manufacturers I have—although a first class article—[illegible] the price and am selling at a very small profit [illegible] agents thereby giving to the consumers the advantage of the agent fees in making their purchases Call and examine before purchasing elsewhere I shall feel it an especial favor to exhibit the material from which Spring Run Bone Phosphate is made

SPRING RUN BONE PHOSPHATE is warranted pure and equal to any other fertilizer in the market

For sale only at the SPRING RUN BONE PHOSPHATE MANUFACTORY at Abbottstown (Will deliver on cars for parties desiring to ship by railroad) Address

JOSEPH WOLF, Prop'r,

Box 41 Abbottstown Adams county Pa
June 18 1895 3m

Register's Notices.

NOTICE is hereby given to all Legatees and other persons concerned that the Administration Accounts hereinafter mentioned will be presented at the Orphans' Court of Adams County for confirmation and allowance on MONDAY the 16th day of SEPT 1895, at 10 o'clock a m viz

143 The account of Daniel S Barnitz guardian of the persons and estate of Edward Alton and Charles Adams minor children of John Adams late of Berwick township Adams county Pa deceased said minors having arrived at the age over and above fourteen years respectively Said account filed with a view of said guardian being discharged

144 First and final account of Peter Wehler and Jacob R Hoover Administrators of the estate of John H Hoover deceased late of Reading township Adams county Penna

145 First and final account of G W McSherry Executor of the estate and the last will and testament of Michael M Sherry deceased late of East Berlin Adams county Penna

146 The first and final account of William W Executor of the will of Jacob Wolf late of Mcsherrystown Pa deceased

147 The first and final account of Susannah Haugh and Thomas A Forney Administrators of the estate of Daniel Forney late of Union township Adams county deceased

148 First and final account of Jacob C Shriver Administrator of the estate of George Rumbaugh late of Mcsherrystown Adams county Penn deceased

149 First and final account of Dr F C Wolf Administrator of the estate of Samuel Wolf late of Gettysburg Pa deceased

J LOUIS SOWERS
Aug 20 1895 tf Register

1,000 to 1,500 Yds. of CARPET

—FOR SALE—

At the Lowest Living Profits.

All Wool Strip and Plain Cotton at 45 to 47 cts per yard All Cotton Carpets at 20 to cts All heavy in chain from 800 Ends to 1 000 Ends

—ALSO—

Carpets made to order any width with an experience of over 60 years of practice

—ALSO—

40 Styles sold by Samples Body Brussels Tapestry Brussels Velvet and Ingrain at the lowest reduced prices Come and examine my stock before buying and be convinced

Opp St James Lutheran Church Stratton Street, Gettysburg, Pa

JACOB C. SCHRIVER,
Aug 2 1895 tf AGENT

NEW ADVERTISEMENTS.

DALCHEY & CO

SENT FREE.

The First Edition of our VEST POCKET STOCK & GRAIN STATISTICS a book which we issue quarterly will be mailed FREE to you upon application This book contains a record of the markets monthly prices of Stocks the High and Low on Wheat Corn and Provisions for Thirty two Years also worth [illegible] information Write for our WEEKLY MARKET LETTER sent free

JAS F TAYLOR & CO
508 Produce Exchange New York City
Aug 20 4t

PARKER'S HAIR BALSAM
Cleanses and beautifies the hair Promotes a luxuriant growth. Never Fails to Restore Gray Hair to its Youthful Color Cures scalp diseases & hair falling. 50c and $1 00 at Druggists

ARE YOU CONSUMPTIVE
Use Parker's Ginger Tonic It cures the worst Cough, Weak Lungs Debility Indigestion Pain. Take in time. 50 cts.

HINDERCORNS. The only sure cure for Corns. Stops all pain. 15c. at Druggists, or HISCOX & CO., N Y

The Leading Conservatory of America
CARL FAELTEN Director
Founded in 1853 by E. Tourjée

NEW ENGLAND CONSERVATORY OF MUSIC. BOSTON MASS
FRANKLIN SQ
Send for Prospectus giving full information.
FRANK W HALE General Manager.

Aug 13 4t

NATIONAL MILITARY PARK Gettysburg Penna SEC 7 That if any person shall destroy mutilate deface injure or remove, except by permission of the Secretary of War any column, statue memorial structure or work of art that shall be erected or placed upon the grounds of the park by lawful authority or shall destroy or remove any fence railing inclosure or other work for the protection or ornament of said park or any portion thereof or shall destroy cut hack, bark break down or otherwise injure any tree bush or shrubbery that may be growing upon said park, or shall cut down or fell or remove any timber battle relic tree or trees, growing or being upon said park, or hunt within the limits of the park or shall remove or destroy any breastworks earthworks walls, or other defenses or shelter or any part thereof constructed by the armies formerly engaged in the battles on the land or approaches to the park, or shall violate any regulation made and published by the Secretary of War for the government of visitors within the limits of said park any person so offending and found guilty thereof before any justice of the peace of the county in which the offense may be committed shall, for each and every such offense, forfeit and pay a fine in the discretion of the justice according to the aggravation of the offense of not less than five nor more than five hundred dollars one half for the use of the park and the other half to the informer to be enforced and recovered before such justice in like manner as debts of like nature are now by law recoverable in the county where the offense may be committed Act approved Feb 11 1895 JOHN P NICHOLSON Chairman May 1, 1895. 1y

A Good School

Bookkeeping, Arithmetic Penmanship, and all the Commercial Branches The maximum Write for circulars

PALMS BUSINESS COLLEGE, 1710 Chestnut St., Philadelphia

Tenth Year Thorough, Individual Instruction Situations Furnished knowledge at the minimum of cost

THEO. W PALMS, Prest

July 30 1895 1tt

Buy a Bicycle, but when you do, buy a Victor and get the best You can make no mistake

W D McSHERRY,
a30 tf Agt for Adams Co,

RILOR,
GETTYSBURG, PA

OF GOODS
uaranteed.
PRICES.

RMERS'

and York Counties.

to call your attention to my

KG RUN
E PHOSPHATE.

re made from the BEST MATER-
ares off ride being largely com

mal Bone.

peek with other manufactur-
D such a first-class article—re-
cated an selling at very small
they not gets the chance giving to
ts the advantage of the agents
s their purchases. Call and ex-
purchasing elsewhere. I shall
special favor to exhibit the ma-
h Spring Run Bone Phosphate

RUN BONE PHOSPHATE is
r and equal to any other fertil-
arket
t at the SPRING RUN BONE
MANUFACTORY at Abbottes-
Baltimore on cars for parties desir-
purchased. Address
SEPH WOLF, Prop'r,
ated South Adams county, Pa
ksburg

ster's Notices.

ereby given to all Legatees and
sons interested that the Admin-
unts herein mentioned will audit
at the Orphans Court of Adams
on Monday the following, on
day of SEPT, 1895 at 10
AM
ount of Jno Bandt Barnitz
ice personal and sales Edward
herd. Also a name children of
Barnitz late of Berwick township
s. The deceased said names
of the sales over and above
s to persons entitled said count
th Edward and guardian being
and the account of Peter Wehler
Hosser Administrators of the
n H Hosser deceased, late of
ship Adams county Pa
and last account of G W Mc
ex of the estate and the last
account of Michael Myers Ex-
est late in Adams county Penn
t and final account of William
r the will of Jacob Wolf late
ship Adams county Pa
and final account of Susannah
hemus Administrator of Peter
ip Adams county deceased
and final account of Jacob C
administrator of the estate of George
s of Menallen township Adams
Pa deceased
st account of Dr E C Wolf,
of the estate of Samuel Wolf,
un Pa late of Pa
J LOUIS SOWERS
Register

1,500 Yds. of CARPET
—FOR SALE—
Lowest Living Profits.

Sanitary Flock Cotton at 45 to 47
All Cotton Carpet at 20 to
Hemp Carpet from 50
Rands to 100 Rands

—ALSO—
Rocker and Wardrobe with Cra-
of over 100 years. Opportu-

—ALSO—
Sanitary Beds Brussels Ta
Ingrain at the
prices Come and see
ns sick to for buying
n to convince

Lutheran Church Stratton
Gettysburg, Pa

3 C. SCHRIVER,
AGENT

DVERTISEMENTS.

PARKER'S
HAIR BALSAM
Cleanses and beautifies the hair.
Promotes a luxuriant growth.
Never Fails to Restore Gray
Hair to its Youthful Color.
Cures scalp diseases & hair falling.
50c. at Druggists.

CONSUMPTIVE
Lozenges—Zonine. It cures the worst Coughs.
10 to 2 gallon. Pa 2. Take to time. 30 cts.
DRINK. The only sure cure.
Druggists, or HISCOX & CO. Pa

NT FREE.
ALL OF OUR POCKET
ATION STATISTICS book
will be mailed
to all applicants. This book
ed for the markets monthly
Pa Hide and Tallow Wheat
Corn Oats Hay Cotton Seed
Provisions Cotton Futures
information. Write for our
ARTICLES, Sent Free
& TAYLOR, BANKERS
Wall St. New York City

Conservatory
OF MUSIC, BOSTON, MASS.
Send for Prospectus
Give full information.
EBBEN W HALE General Manager.

MILITARY PARK, Gettys-
SEC 7 That any person
unauthorized injure or re-
permission of the Secretary
Park statue memorial struc-
erected shall be erected or
ground of the park by law
shall destroy or remove any
or other work of art
of said park or any
or shall destroy cut back,
any of the trees or injure any
or birds that may be growing
shall cut down or fell or re-
the tree or trees
said park, or hunt
in the park or shall remove
earthworks, or the
any part thereof
formerly engaged
approaches to the
regulation made and
Secretary of War for the gov-
within the limits of said
and found guil-
of the part of
offense was to com-
and every such offense
the discretion of the
to the aggravation of the
than five nor more than five
half for the use of the
the informer to be
before such justice in
like nature are now
county where the
committed Act approved
JOHN P NICHOLSON Chief
May 1 1895 1y

School
Truth Year
Thorough,
Individual
Inductive
Practical
Expenses
minimum of cost
F. PALMER, Prest

you do, buy a
You can make
SHERRY,
Adams Co.,

Gettysburg Compiler

Gettysburg, Tuesday, Sept. 3, 1895.

TOWN AND COUNTY.

Personal.

—Secretary of Internal Affairs, Gen Jas W Latta and family were here last week, stopping at the Eagle

—Dr J W C O'Neal attended the annual meeting of the Pennsylvania and Maryland Lane Medical Society, at Chickies, on the Susquehanna, last Friday

—Dr Bikle and family returned on Friday

—Prof Aaron Shelly took a trip to Boston last week

—Dr Swope and Mr Louis D Wine, of Washington, are in town

—Mr Harry Stachrist, of Lebanon, visited friends in town over Sunday

—Mr Chas F Wasson, of Phila, spent several days at home last week Mr Marion Russell, of Balto accompanied him

—Mr Thos P Cusick, of Philadelphia, who has been visiting Geo and Leo Stock, left for Harrisburg

—Rev Dr Agnew, wife and daughter, of Philadelphia, are at the Eagle.

—Rev H N Minnigh and wife, of Snow Shoe, Pa, spent last week with relatives here

—Conductor M A Garvin of the P & R, is on a trip south

—Mr Geo Zane was in town over Sunday

—Mr R N Stable has gone to Philadelphia to study pharmacy

—Mr Lewis A Bixler and wife of Baltimore, are guests of Mr and Mrs G W Weaver, Chambersburg street

—Prof J D Hunter resumed his duties in the Public school yesterday

—Mr W J Schmuder, mail agent on the P & R between this place and Harrisburg, is on a four weeks vacation, sub clerk Bortz of Harrisburg filling his place

—Mr and Mrs J Lenox Barnes are sojourning at Atlantic City

—Mrs J M Huberich of this place, is to spend a few weeks

—Mrs Dr Stover and daughter Miss Sue, are guests of the Misses McClean Middle street

—Miss Smith, of York, is with Dr and Mrs Baugher

—Mrs M F Doll of Frederick, who has been visiting the Misses Danner, returned on Saturday

—Mrs Julia Altman, of Schingrove, is visiting her aunt, Mrs Nancy Swope

—Mrs R Danner Buehler and Miss Edna Buehler are visiting at Foltz, Franklin county

—Mrs Edward Plank of Altoona, is visiting her mother, Mrs Wise

—Miss Carrie Horner is with relatives in Philadelphia

—Miss Garret left for her home, in Hanover, Ind, last Friday

—Misses Margaret and Catharine Armor, daughters of Mr and Mrs C L Armor, returned from Philadelphia on saturday accompanied by their three brothers, John, Charles and Harry, who will remain a short time.

—Mrs Dr Wolf is visiting in Lebelfonte.

—Misses Alice and Jennie Schriver are visiting in Harrisburg

—Miss Bertha Raffensperger of this place, recently visited friends at New Chester

—Mrs Teresa Grammer, daughter and son, of Cincinnatti are guests at Granite Hall

—Miss Maud Lucas of Columbia, is visiting at Mr R A Myers

NOT A TRUE BILL

The grand jury of York county, last Wednesday, returned the bill of Ferdinand Rahter against the COMPILER 'not a true bill," prosecutor to pay the costs

Camp of Instruction

Prof W A R Schultze, of the Bethlehem military school, was here last week in reference to the probable encampment of the several hundred students of that institution on the battlefield We understand he was strongly impressed with this as a point for a camp of instruction Several other points are under consideration

Eclipse of the Moon

There will be a total eclipse of the moon to night, and it will be the last this year It promises to be an interesting one to those who can keep awake until the strangest of nature's phenomena takes place It will be 11 o'clock before the moon becomes dark and six minutes after midnight it will be totally obscured

COLLECTION —In our Arendtsville letter of last week the figures 50 50 got in by mistake instead of 58 50 which was the amount of the Harvest Home collection in the Reformed church of that place, Rev M M Noacher, pastor

ELECTRIC —The Westminster *Herald* has the following

Col Alex D Anderson who is promoting the scheme to build an electric railroad from Washington to Gettysburg has matters in good shape, and will be ready to organize for active and actual work as soon as some interested parties return from their summer vacation

C I —The Adams county Christian Endeavor meeting at Round Top on Thursday was not so well attended as last year, but was quite interesting President Geo A Trimmer presided, and addresses were delivered by Revs H W Gilchrist W J Berger and C W Baker Music was one of the leading features

ALL Fireman who desire coats are asked to attend the regular meeting, next Friday evening

A SPECIAL musical programme has been arranged for High Mass in St Francis Xavier church, next Sunday, Rosewig's Mass in F. will be rendered by an enlarged choir, and the Offertory will be sung by a male quartettee

Mr. Zion U. B Church will hold a festival in Wertz's Grove, Saturday evening, Sept 7th All are invited If it rains, it will be the following Sat, 14th 1

ALL the new novelties in early Fall Millinery at Miss A S Barr's, 14 Balto St 1t

MISS CROUL'S School will open September 17 1t

BUYERS of real estate should notice adv of Wm A. McIlhenny, executor 1t

A FEW more hundred silk watch guards left 10 to 22 cts. at Weaver's, the jeweler 1

THE Grangers' pic-nic, Williams Grove, last week, was well attended throughout Our battlefield was visited by considerable numbers every day

FINE Table Cutlery and Butcher Knives at W H WIERMAN'S 8t 2t

THE Prohibitionists of this county have nominated the following ticket Prothonotary, John Hunter, Liberty township, Director of the Poor, L Heikes, Huntington township, County Surveyor, Jos S Gitt, New Oxford No nomination was made for Coroner

GRANULATED Sugar 5, Brown Sugar 4, Battle Axe Tobacco 16 cents per lb, at Hammers' Store 1t*

The Hand of Death.

Michael Minter.

At Harrisburg, Saturday evening week, Mr Michael Minter, a well known citizen of this county died from a stroke of paralysis, which occurred Aug 12th He was born at Arendtsville, January 8th, 1827 In his early life he learned the marble cutting business During the gold excitement of 1849 he went to California, subsequently visiting Australia and Peru In 1856 he married Miss Sarah A Hartman, of Arendtsville, and purchased a farm near York Springs, where they raised a family of nine children all but one of whom survive With the widow, the following children are left to mourn the loss of an affectionate father Mervin, of New Cumberland, Cumberland county, Jacob L, Mrs David L Murray, Mrs C L Landis, Luther and Estelle, of Harrisburg, Mrs I K Arendt, of Arendtsville, Harry C, of Altoona Six years ago Mr Minter removed to Harrisburg, where he has since made his home His remains were interred at York Springs on Tuesday, Rev Luther De Loe, of Harrisburg, officiating his four sons acting as pall bearers

James White

After a few days illness, of acute rheumatism, Mr James White, of this place, died at Tacoma, Washington, on the 20th of August aged 70 years On the 16th of April last he started on a trip to visit his children in the west, stopping with his son, James W at Wood River, Nebraska From there he went to Tacoma, where three children, William and Scott and Mrs Margaret Minor, reside Mr White was born in Freedom township, this county In 1847 he married Miss Mary J Scott, daughter of Abraham and Rachel Scott deceased In 1851 they moved to Illinois and spent some years there Returning they spent a year with their parents, and in 1870 went to Nebraska where they resided until 1889, at Wood River, where Mrs W died He returned to Lafayette township where he subsequently married Miss Rosie I, a sister of his first wife, who survives him In 1888 he removed to this place, and has since resided here His funeral occurred at Wood River on Saturday attended by all his children, including Mrs Rosie Scott and husband, Mr A V Scott, of Freedom township Deceased was prominent in the Presbyterian church, both in the west and here, being an elder, and was an ardent and devoted worker in the Prohibition cause

John T Slentz

Another old and respected native of Gettysburg, Mr John T Slentz, died on Thursday, aged 73 years and 4 days He was born in Gettysburg and lived here most of his life At the time of the battle he resided on the old McPherson farm some years after he removed to Lancaster but returned and lived on the same farm until last spring when he occupied the house at the pottery on Seminary ridge, where his death occurred He leaves a wife and a large family to mourn their sad bereavement

Property Sales.

Col F B Cope, Engineer of the Battlefield Commission has purchased the house and lot of the Misses Gates, South Baltimore street, at $4,000

Capt C Gilbert has bought of Mr J W Diehl, two lots of ground on Franklin street opposite the foundry, on which he will erect a house and office

The farm of Jacob Hemler, of Mount pleasant township, 106 acres, was sold to George Hemler at $2,790

Thos G Neely Esq, as executor of Francis Conlson, deceased, on Saturday sold the farm, in Huntington township, 143 acres and 146 perches to Obed Jacobs for $48 per acre—$6,907 80 also a tract adjoining, containing 17 acres and 54 perches with improvements to Francis A Conlson for $505

Mrs J Weems Neely and her sister Miss Virginia Wierman, have purchased the old home, the Hon Isaac R Wierman farm, in Huntington township, containing about 140 acres, at $85 per acre

J Weems Neely has purchased the Levi Raffensberger farm, near Bowlder, at $33 per acre

Peter Keiser has sold his farm, 25 acres with new buildings, in Mountpleasant township to Milton Lipley for $1,600

Levi Chronister and John M Raffensberger, administrators of the estate of William Leer, deceased, sold both the farms in Latimore township, to Mr John C Hummer, No 1, containing 27 acres and 156 perches, for $1 310, and No 2, containing 85 acres and 115 perches, at $25 per acre

Edgar C Myers of Latimore township has sold to Bert Chronister one acre of land and a log house for the sum of $40

The Hollinger mill property, near Abbottstown, was sold on Saturday week to A G Gobrecht, at $4,000 Mr Gobrecht expects to take possession about April 1st 1896

Mrs Sarah Plontz yesterday sold to Mr R K Stultz the brick house and 40 acres of land, in Highland township, at $2 100

Yesterday Emanuel G Cluck and Chas O Bashore, Executors of Andrew Cluck, deceased sold the following properties Farm of 140 acres in Franklin township, to T C Lambert for $6,024 01, No 2, 42 acres, same township, to John F Currens of W for $922 48, subject to mortgage of $728, No 3, 40 acres of land, same township to D K Snyder for $890 17

EDUCATIONAL INSTITUTIONS

The public schools opened yesterday morning with a larger attendance than ever before—856 pupils in the grade and 34 in the colored school, making a total of 420 enrolled on the first day

It is expected that the High school, on York street, will be opened this week Prof Hunter will be assisted by Miss Helen Cope

The only new teacher in the main building this year is Miss Phoebe Gates

The Catholic Parochial school opened yesterday, with increased attendance

The fall term of Gettysburg College commences Thursday

Bethany school will open Sept 16, Mrs Croll's school on the 17th

"Lead Slingers' Do Up the "Pi-makers"

The game of base ball which was to have been played between the employees of the *Star and Sentinel* and those of the COMPILER last Saturday was stopped by the rain in the latter half of the second inning

The challenge came from the *Star* "pi makers," who seemed confident of victory, but one inning showed them their mistake In this inning the "lead slingers" played a good game and made six runs to the "pi makers" two In the second the COMPILER had four runs and the *Star* two with one man out when the rain began The first inning may be taken as an indication—the score stood

COMPILER "lead slingers" 6
Star "pi-makers" 2

A game between the above two professional teams will take place to-morrow afternoon at 2 o'clock, on the Pleasure grounds Everybody invited

Buffalo Bill at York.

The Western Maryland R R will sell excursion tickets, Gettysburg to York, Sept 10th, on account of Buffalo Bill's Wild West Show at $1 10 for round trip Train leaves Gettysburg at 8 43, returning leaves West York at 6 20 p m.

W H WISOTZKEY, Agt.

PIC NIC at Goldenville Saturday, Sept 7 If it rains, the following Saturday 1t

THE BATTLEFIELD.

Shiloh Commission.

Col Cadel, of Cincinnati and Major Reed, of Chicago, members of the Commission to develop the strategic points of the battlefield of Shiloh, were here several days last week During their visit they were shown over the field by members of the Gettysburg Commission, and were very much interested in what has been done and is being done in developing this field, especially since the work of marking the positions of both armies is being carried out

Monument Foundations.

The contract for putting in the foundations for the State monuments to Generals Meade and Hancock has been awarded to Mr P J Tawney, who did all the foundation work for the Pennsylvania Commission That of the Meade monument, on the elevated ground between his head quarters and the High Water Mark, will be 14 feet 2 inches long, 7 feet 9 inches wide and 5 feet deep The Hancock monument foundation, on East Cemetery Hill, will be 16 feet 11 inches long, 10 feet 2 inches wide, and 6 feet deep Both will be of granite blocks laid in Portland cement, and work will commence at once We understand the granite pedestals are ready for shipment also the bronze statues Both are to be dedicated some time next month, probably toward the latter part

Battlefield Avenues

On Saturday the Messrs Farrell battlefield avenue contractors, reached the end of section 7, near the foot of Big Round Top, about 1 60 yards east of the Farns worth monument, on Kilpatrick avenue They have commenced the avenue in rear of the Theological Seminary property, which will extend from the Chambersburg pike across the Springs and Higbees town roads to about 100 feet through the J O Bloecher (formerly Shultz) property on the ridge Work will also be started on their contract to Telfordize Hancock avenue at an early date This will connect with the United States avenue, which extends to the Emmitsburg road The Commission have also had off one of the excellent drivways from Wheatfield avenue down through the Valley of Death to Devil's Den which will eventually connect with the terminus of section 7 between the Round Tops Other avenues developing other parts of the field are in contemplation, the general plan including a system of roads along all the main lines of battle

Restoring the Field

The work of cleaning out the underbrush, which has so much improved Devil's Den is being carried out at Little Round Top, the Loop, along Confederate avenue and at other points of the field and the stone fences which were used as breastworks are being rebuilt

Assessors for 1895.

Bendersville boro, Zach Oyler
Berwick " Geo W Wolf
Berwick twp Michael Slagle
Butler " Hiram Heller
Conewago " Charles B Stoner
Cumberland twp Wm Henry
East Berlin boro R B Glatfelter
Franklin twp, Samuel Keiser
Freedom " Geo W Jacobs
Germany " D E Menchey
Gettysburg, 1st ward, J Augustus Clough
" 2d " J Hummelbaugh
" 3d " Carl M Rupp
Hamilton twp Andrew Dubs
Hamiltonban " E McConley
Highland " J G Frostic
Huntington " Jas R Neely
Latimore " J O Eichel
Liberty " John Bowling
Littlestown boro John N Shifer
Menallen twp 1st ward, Lewis J Weaver
Menallen twp 2d " Michael Shelter
Menallen twp, Andrew Black
Mountjoy " Wm Cromer
Mountpleasant twp Horace Holtzer
New Oxford boro C H Roth
Oxford twp, Henry Krise
Reading " Geo M Irving-town
Strabon " Wm H Huff
Tyrone " Clarence Winand
Union " John Kellenberger
York Springs boro, W Arter Crum

Improvements

Mrs Elias Primmerauer has contracted with Fred Smith for the erection of a two story brick residence adjoining the Colonial Hotel, and work has commenced The plans are by Prof J P Sige

Mr Andrew Tyce has a large force of hands at work on the College Athletic grounds

Mr I Musselman is improving his property with a pavement on Stratton street corresponding with one recently laid by Rev A G Wolf both enhancing the comfort of pedestrians

The old Reynolds Hotel on the Chambersburg pike, owned by the Land and Improvement company Urban Bucher tenant, has been improved with partially new walls in the house, general repairs to the barn a new corn crib and new fences

Sixth Pa Cavalry

The annual excursion of the Sixth Pennsylvania Cavalry Veteran Association to Gettysburg will take place on Saturday, Sept 28 leaving the Reading Terminal, Philadelphia, in a special train Besides the usual tour of the battlefield it is intended to take in the position of the Confederate Army, which has lately been laid out in avenues It is expected that it will be the largest excursion yet given by the association Returning they will leave Gettysburg at 1 p m Monday September 30

PENSIONS

Original—Alonzus Billman, New Oxford

Increase—James H Link, Irishtown

Reissue—Henry A Naylor, York Springs

THERE IS REASON—Why some stoves and ranges are better than others good material, careful construction and a knowledge of the wants of the housekeeper are all necessary to make the kitchen stove a success The Cinderella Stoves and Ranges are made to meet every requirement, they are even bakers and perfect roasters Special attention is paid to cleanliness, economy and durability Sold by

A J SMITH

ON account of the storm on Saturday evening last, the grand open air concert and festival will be held at Biglerville, Saturday, September 7th BAND a27 2t

MUSICAL —Miss Eva Danner will resume her classes in vocal and instrumental music September 9th All desiring to take lessons will please call at her home, in Centre Square, on or before September 6th, to arrange days and hours a20 3t

BUCKLIN'S ARNICA SALVE —The best Salve in the world for Cuts, Bruises, Sores, Ulcers, Salt Rheum, Fever Sores, Tetter, Chapped Hands, Chilblains, Corn, and all Skin Eruptions, and positively cures Piles, or pay not required It is guaranteed to give perfect satisfaction, or money refunded Price 25 cents per box. For sale by F M Huber 1y

KNIGHTS OF THE MACCABEES —The State Commander writes us from Lincoln, Neb as follows "After trying other medicines for what seemed to be a very obstinate cough in our two children we tried Dr King's New Discovery and at the end of two days the cough entirely left them We will not be without it hereafter, as our experience proves that it cures where all other remedies fail" —Signed F W Stevens, State Com —Why not give this great medicine a trial, as it is guaranteed and trial bottles are free at J M Huber's Drug Store Regular size 50c and 1.00 6

COURT BUSINESS.

CRIMINAL CASES

Com vs Edw Rider, malicious mischief on information of J L Daugherty, not a true bill

Com vs Joseph German, malicious mischief on information of J L Daugherty, not a true bill

Com vs David Wierman continued to November sessions

Com vs James Brady continued to November

Com vs Abraham Gardner, false pretense, a true bill, process awarded for defendant

Com vs James McCleaf, a true bill, process awarded for defendant

Com vs H W Hoffman, forgery not a true bill Prosecutor to pay costs

Com vs Geo E Cleveland, jury returned a verdict of not guilty

Com vs Henry Meade, jury returned a verdict of not guilty

Com vs William Maver, verdict not guilty, costs to be divided between prosecutor, Geo J Weaver, and defendant

Com vs Clara Sechrist, larceny and receiving stolen goods on information of William A and Geo A Raffensperger, not a true bill

Com vs Clara Sechrist, larceny and receiving stolen goods, on information of Geo M Raffensperger a true bill, case continued to November

Com vs Harry I Brady, Hugh C Hinkle and William Yount, a true bill, continued to November

Com vs Augustus Mehring, a true bill continued to November sessions

Com vs Geo Fleming, dismissed, costs to be divided between the prosecutor his wife and defendant, each to enter into a recognizance in the sum of $100

SENTENCES IMPOSED

John W Little charge larceny and receiving stolen goods sentenced to 9 days in the county jail fine of $5 and costs

John Robinson, sentenced to 1 month in jail, $5 fine and costs

Edward Snyder, sentenced to pay costs, $1 for maintenance of child and $1 per week until child is seven years old, charge, larceny from employer sentenced to 6 months in jail, $5 fine and costs

John W Kunkle, charge, assault and battery sentenced to 10 days in jail, $5 fine and costs

Sylvester Lider charge, assault and battery, receiving stolen goods sentenced to 3 months in jail, $5 fine and costs, on the second charge 3 months in jail $5 fine and costs sentences to run concurrently

John Way, charge, assault and battery, sentenced to 3 months in jail, $5 fine and costs, charge carrying concealed weapons, sentenced to 3 months in jail, $5 fine and costs, sentences to run concurrently

Charles McDonnell, charge tramp sentenced to 1 month in jail, $5 fine and costs

John Woodward, charge, assault on an officer, sentenced to 10 days in jail, $1 fine and costs

Annie Minnigh charge, assault and battery, sentenced to pay $1 fine and costs

James Toth, charge, assault and battery sentenced to 1 month in jail, $1 fine and costs

VIEWERS APPOINTED

Michael Bersole William H Gardner and Conrad Myers were appointed viewers to vacate and supply a portion of the Oxford road in Huntington township beginning at a driven stake where the public road leaving from the Carlisle & Hanover turnpike to said Oxford road intersects said Oxford road and ending at a driven stake near the barn of Samuel K Troutt

Jacob W Laughinbaugh W H Lott and Benjamin M Miller were appointed viewers to lay out a public road in Union township to begin at a point between the lands of Abraham G Keagy and Lipple mai bore and the Hanover & Littlestown turnpike and extending thence to a point on line between the lands of Amos Palmer and Moyne Marshall and James I Foy and Amanda I Keefer and another public road leading from the Hanover & Littlestown pike to the Baltimore pike

William Wible, John I Sherfy and Oscar D McMillan were appointed viewers to lay out a public road in Germany township to begin at a point on the line between lands of Levi T Mehring and Simon S Bishop Est and to be a continuation of a public road otherwise known as Lumber street in Littlestown leading from South Queen street to eastern borough limits extending thence to a point on line between lands of Solomon D Mehring and C D Sell in another public road leading from Littlestown to Hanover

Robert Fleming, W W Brown and Oscar D McMillan were appointed viewers to vacate and supply the part of a road commencing at a point near the barn of Captain J McConley in Hamiltonban township and ending at a point in said public road where the lands of I S Wolf Crow and Isaac Harner join in Liberty township

ROAD VIEWERS REPORT

Report of viewers to lay out a road in Menallen township from a point in road leading from Idaville to Bonds near the dwelling house of William Showers where a stake is driven to a point on the public road leading from Pressman to Wenksville to a point in a driven stake near the dwelling house of Samuel Tuckey, was confirmed nisi to the width of 20 feet

OTHER BUSINESS

Order of sale of real estate of John S Pitzer deceased, was directed to Anthony F Brady administrator, bond $2,800

James C Spalding was appointed guardian of the minor children of James D Spalding Bond in $600 for each child, filed and surety approved

Samuel H Rebert was appointed guardian of Lida M Helen S and Esther K Julius minor children of Laura I Julius late of Littlestown Bond $300 in each case

Widows election of property to be retained or elected to be retained by Catharine A Tawney, widow of Abraham Tawney was filed

Order of sale of real estate of John Dougherty, deceased was directed to Mary J Dougherty, administratrix Bond $2075

Order of sale of real estate of Jacob Schlosser was directed to Amos Schlosser, acting executor Bond $1 000

Grand jury approved the report of viewers for a bridge over Big Marsh creek near Plank's Mill between Cumberland and Freedom townships

Account of David Wills, deceased, trustee under the will of John Wolford, of fund for use of Clarissa J Geiger, as stated by W P Quinby, one of executors, was confirmed absolute

Peter Taylor, guardian of Mary Jane Wagner, was discharged

COMMON PLEAS

Judgment in the sum of $575 85 was awarded to Vincent O'Bold against Charles E Kemper, Harry W Reed and Samuel O Reed

The Westinghouse Electric and Manufacturing Co was awarded judgment in the sum of $2,347 08 against I M Hoffer

Chas S Duncan, Esq, was appointed commissioner to take testimony in the divorce suit of Maurice G Etzler vs Harry G Etzler

Deed of Sheriff McIlhenny to J E C Miller for property of Harry Breighner, in New Oxford, was acknowledged

Distribution of proceeds of sheriff's sale of property of Harry Breighner was directed *nisi* as per schedule filed

On petition of Maria Hostetter, Abraham F Hostetter was appointed committee of Benjamin Hostetter, a lunatic bond $8,000 approved

Report of viewers of extension of street in Mechanicstown was filed and ordered to be advertised

James Gladhill and John A Carbaugh were discharged from jail under the insolvent laws by taking the required oath

STRAW RIDE —A party of about thirty young ladies and gentlemen of this place had an enjoyable straw ride on Wednesday evening, the objective point being a surprise party at the residence of Mr and Mrs Alfred Schriver, of Straban township Refreshments were served in fine style and the party spent a pleasant evening, returning thanks to all, especially to Miss Margaret Herbst who made the arrangements

PUBLIC SALE —All the Household and Kitchen Furniture of Geo D Thorn will be sold at his residence on Washington street, on Saturday next, Sept 7th 1t

THERE hearts from 25 cts to $1 50 Shirt waist sets from 25 up, at Weaver's jewelry store 1t

Special Council Meeting.

A special meeting of the Town Council was held on Tuesday evening, President Wolf in the chair and Messrs Meals, Rupp, Trostle and Ridinger present

The President stated the object of the meeting to be that of taking steps to issue bonds to liquidate present indebtedness and create a fund for contemplated improvements on the streets A general discussion followed, in which the number of bonds, how long they were to run and what the rate of interest would be were talked over Mr Meals offered a motion that bonds to the extent of $5,000 be issued, $500 each, at 4 per cent interest After further discussion, the matter was referred to the Finance committee for investigation as to the amount of money needed, at what rate the bonds could be placed and how many of the former series were yet unredeemed, they to report at the regular meeting to night

Mr Ridinger called attention to the importance of a survey of the town with reference to fixing pavement grades He argued that the present arrangement was two expensive and that if a complete survey was made and the grade indicated by pavement stones it would eventually be a saving to the borough The engineers of the U S Commission were spoken of as being willing to do the surveying at a day, Council to furnish the necessary hands The whole subject including cost of granite blocks as markers, was referred to the Highway committee, to report this evening

BASE BALL at ARENDTSVILLE —A game of base ball was played at Arendtsville between the home team and Fairfield on Friday It was very doubtful at times, but by bunching a number of singles and two bagers in the 8th inning the home team won by 18 to 14

ARENDTSVILLE	R	H	O	A	E
Lady 1 ss	4	3	1	2	0
Tooey 1 lb	1	2	1	1	1
Orner cf	3	2	1	0	1
Lower 2	3	1	2	1	0
Boyer rf	2	1	0	0	0
Wolf c	1	0	3	1	0
Wible 3	1	2	3	1	0
Hafer p	1	2	5	0	0
Orner 2b	1	1	1	1	1
Carbaugh sub	1	1	1	1	1
Total	18	15	27	21	4

FAIRFIELD	R	H	O	A	E
Rodd 1	3	2	1	1	1
Brande c lb	2	2	8	0	1
Cunningham 1 lb	1	1	2	1	1
Mort 2	1	2	2	2	1
Harbaugh 2b	1	0	1	1	1
Bell ss	1	2	1	3	1
Musselman rf	1	1	0	0	1
Cornell lf	0	0	0	1	0
Lay lf	0	0	0	1	0
Swan c s s	0	1	0	3	1
Total	11	17	21	12	10

Arendtsville	1	3	1	1	1	2	1	6	18
Fairfield	0	0	0	0	1	0	1	9	11

Two bases hits Lady Hafer Musselman

G A R at Louisville

For the annual encampment of the G A R in Louisville, Sept 11 to 14 an entertainment fund of $75 000 has been raised A novel feature of entertainment will be a barbecue and a "burgoo," an exclusive Kentucky product at Highland Park Preparations are being made to feed 300 000 people at this barbecue Beeves sheep hogs and other eatables are being donated all over the State, and whole carcasses are coming in Ovens are to be cooked whole in long trenches dug in the ground The "burgoo" is a kind of soup made in hundred gallon kettles All of this is to be free.

MARRIAGES

WALTER—BENDER —On Sept 1st, at the residence of the bride's father, by Rev Geo W Hufford, Mr SAMUEL J WALTER to Miss HENRIETTA BENDER, both of Franklin twp

YOUNG—BUCHER —On Sept 1st, at the residence of the bride's father, by Rev Geo W Hufford, Mr JACOB L YOUNG to Miss MINNIE E BUCHER, both of Franklin twp

HOFFMAN—BUCHER —On Sept 1st, at the residence of the bride's father, by Rev Geo W Hufford, Mr ELMER M HOFFMAN to Miss ETHEL R BUCHER, both of Franklin twp

Aug 16 1895 3t

DEATHS

DEATHS FIVE CENTS A LINE, NOTICES, VERSES & CONDOLENCES

Aug 28 1895 Mary Louisa, infant child of MARGARET and JOHN SNYDER, daughter of Mr and Mrs W H DOUGLAS, aged 8 months and 17 days

A Rare Business Chance

THE undersigned offers the entire stock of Dry Goods and Shoes, Store of the late MAY BUEHLER

The Store is highly located in a town opposite the Gettysburg Railroad Station The business is well established and paying and for a long time past enough to make a fair living for any one. The stock is fresh and in good condition and will be sold at a bargain. This is one of the most desirable business chances offered in Franklin county

CHAS H BUEHLER
Executor

Aug 20 1895 tf

Auditor's Notice.

THE undersigned Auditor appointed by the Court of Common Pleas of Adams county to distribute the proceeds of the sale of the real estate of Peter Rice late of Mt Pleasant township, hereby gives notice that he will attend to the duties of his appointment at his office in Gettysburg, on Saturday, September 14th, 1895 at 10 o'clock a m when and where all parties interested may attend

G J BELTZ
Auditor.

Aug 27 1895 4t

Executor's Notice

ROSANNA WITMORE'S LIST OF CLAIMS —Notice is hereby given that the executor of ROSANNA WITMORE late of Straban twp Adams county Pa, deceased, will hold an auditing on the premises of said deceased on the 28th day of September, 1895 at 1 o'clock p m when and where all persons entitled to share in said estate will be present and make proof of their claims, and all persons indebted to said estate are hereby notified to make payment and those having claims against said estate will present the same properly authenticated for settlement

MARTIN WILHOIT
Executor

Aug 13 1895 6t

Executor's Notice

WILLIAM REEDS ESTATE —Letters testamentary on the estate of WILLIAM REEDS late of Gettysburg, borough Adams county Pa having been granted to the undersigned residing in said borough he hereby gives notice to all persons indebted to said estate to make immediate payment and those having claims against the same to present them properly authenticated for settlement

CH BUEHLER
Executor

Aug 13 1895 6t

PRIVATE SALE.

THE undersigned offers at Private Sale his FARM situate in Straban township six miles from Gettysburg, on the state road leading from Gettysburg to York Springs, containing 98 ACRES more or less and erected a Two-story Brick HOUSE Bank Barn and other Out buildings This farm will be advertised for one month if not sold will then be rented Any one desiring to purchase will please write at once to THOMAS WIRMAN, Gettysburg, Pa Terms very easy Sept 3 1895 1m

Public Sale

OF VALUABLE REAL ESTATE

ON SATURDAY, the 28th day of SEPTEMBER 1895 the undersigned, Executor of the last will and testament of MARY J HURR, late of Hamiltonban township Adams county, Pa deceased will sell by virtue of an order of the Orphans Court of said county, the following described property

A LOT OF GROUND in Fairfield, Adams county Pa fronting on Washington street and adjoining lots of Wm Brook public alley and an alley in the rear improved with a Two-story Frame Weatherboarded HOUSE with Out kitchen attached, Well house and other Out buildings A Well of Water at the house Fruit of all kinds This property is in a good condition and is a desirable residence Any persons desiring to view the premises can do so by calling on Christian Bryan the tenant Sale to commence at 2 o'clock p m when attendance will be given and terms made known by

J HARRY BENNETT
Executor

Sept 3, 1895 ts

PUBLIC SALE.

ON WEDNESDAY the 25th day of SEPTEMBER 1895 in pursuance of an order of the Orphans Court of Adams county the undersigned Administratrix of the estate of JOHN DOUGHERTY deceased will offer at public sale on the premises, the following Real Estate of said decedent, viz

No 1, A TRACT OF LAND situate in Mount pleasant township Adams county, Pa adjoining lands of Anthony Smith, Maria D Bream and others, and on the public road leading from New Oxford to Bonneauville, about one mile from the latter place, improved with a Two-story Frame Dwelling HOUSE, Barn and other necessary Out-buildings containing 67 ACRES more or less making a very desirable small farm

No 2, A Tract of WOODLAND near No 1 and lands of John Little, Pius Stallsmith and others, containing 3 ACRES, well set with Timber

Sale to commence at 1 o'clock, p m, when terms will be made known by

MARY J DOUGHERTY
Administratrix

Sept 3, 1895, ts

PUBLIC SALE.

ON SATURDAY, the 21st day of SEPTEMBER 1895 the undersigned, Administrator d b n of JOHN S BEARD late of McSherrystown borough Adams county Pa deceased by virtue of an order of the Orphans' Court of Adams county, will offer at Public Sale, on the premises, the following Real Estate

A FARM in Mountpleasant township, Adams county, Pa, about 2½ miles below Bonneauville, known as the Christian Rahter farm, and adjoining lands of John Gerver, Israel Schlosser, Charles Hemler Samuel Weikert and others, containing 150 ACRES, more or less 3 acres, more or less, in timber and the balance clear. His improved with a Two-story SECOND HOUSE Frame Back Building attached, Bank Barn Wood House Hog Pen and other Out-buildings On the property are 2 Wells of Water, an Apple Orchard and a variety of other Choice Fruit Schools and churches are convenient and it will make a fine home for a good farmer

Any person wishing to view the property can do so by calling on the tenant residing thereon Sale will begin at 1 30 p m, when attendance will be given and terms made known by

JOHN S BRIDGES
JOHN A McCURDY
WM P QUIMBY
Executors

Aug 27, 1895, ts

PUBLIC SALE.

ON SATURDAY, SEPTEMBER 21, 1895 the undersigned Executor of the will of WILLIAM REEDS late of Gettysburg bor

Gettysburg Compiler

STAHLE & BRO., EDITORS AND PROP'S.

Gettysburg, Tuesday, Sept. 3, 1895

The Farm the Best Home.

Why Do Young Men Leave the Farm for the Town--It is a Mistake Which Many Young Men Make.

"So far as the United States are concerned, says the *Phila. Inquirer*, our city population is relatively small; but it is growing, while our rural population is on the decrease.

"There is more cause for anxiety in this latter fact than is apparent at a glance. One of the signs which foretold the crumbling and downfall of the Roman Empire was the gathering of the country people in the towns. The fields were neglected, and in Rome there were 100,000 poor who lived on alms. In 193 A. D., agriculture had fallen into such a deplorable condition that an exemption from taxes for ten years was decreed for every person who should till the uncultivated fields of the Empire. Goldsmith probably had these facts in mind when he wrote his oft-quoted lines on the decay of "the bold yeomanry, their country's pride." Take any part of the country one may select, and in the neighborhood of an industrious, intelligent and consequently prosperous rural community is certain to be found a busy little town. The reverse, too, is also invariably true—a "dead" town is indicative of a "dead" rural population in its immediate vicinity. The country feeds the town. When the former is neglected for the latter the wheels of commerce clog. One of the soundest foundations of national prosperity is the development of rural before urban interests. The first of rural pursuits is, as Goldsmith intimates, agriculture.

"It may be asked what can be done to check the exodus from the country, and thus relieve the cities of their unemployed population. Many things; so many in fact, that their discussion would occupy almost a small volume. But the main thing of all is the adoption of an intelligent system of farming. Not a few young men will say that there is nothing to be made upon a farm. Their experience may be true; but the cause of their trouble is that they rely more upon drudgery than upon intelligence. Brawn is, of course, necessary; yet brain is equally essential. Brawn without brain amounts to very little. Newspapers like "*The Record*" devote time, money and space to the weekly publication of matters relating to successful agriculture, which information, if carefully read by disheartened farmers, would turn their mourning into joy by putting many a dollar into their pockets. Good roads are necessary to the prosperity of an agricultural people, and every good farmer has them in his neighborhood. They have been the making of France, and will be the making of any country. One very essential thing to induce young men to remain in the country is a happy home. "All work and no play makes Jack a dull boy." Away with incessant drudgery! Give the boys time for recreation, both physical and mental. Give them some animal or some little crop of their own. Teach them to think. Let them into the mysteries of the "why" and the 'wherefore" of matters. Make them, in short, to love their country home. A better class of citizens would be the result, and the great problem of how to prevent the depopulation of the rural districts would be in a fair way of solution, to the benefit of the national welfare."

The Odious Garb Law.

It Is Contrary to All the Principles of American Liberty.

In Somerset county a young man who belongs to the Mennonite Church has been appointed to a position in the public schools from which he finds himself debarred unless he shall give up wearing the garb peculiar to his sect. Feeling the injustice of the law regulating the garb of teachers in the public schools, a prominent Mennonite has written to the Superintendent of Public Instruction a letter of which the following is an extract:

"The Mennonites look upon the act as a shameful infringement upon their liberties. We have never been accused of teaching or holding any doctrines or views that could be in the remotest sense inimical to any of our institutions. We love our public school system and have always given the same our cheerful support. Nobody can be more opposed to introducing or allowing any sectarian teaching in our schools than we are, but we utterly fail to see why a person should be less fit to teach because he or she professes to be a Christian and is not ashamed to let the world known it. Our mode of dress indicates that we believe in simplicity of attire. This is a matter of conscience with many of us. There are people of our faith living in more than half of the States of in the Union, and I have yet to hear of the first instance where any one has objected to any of our people teaching in any of our public schools because of our dress or religious belief. I understand that the penalty is laid upon the Board of Directors, and we would like to avoid getting our Board here into trouble if possible. We do not propose to submit to this shameful outrage without a protest."

Whocan read this appeal without righteous indignation? That such a law could ever have been passed in the Commonwealth founded by William Penn surpasses belief. It is a reversion to the barbaric intolerance that disgraced the legislation of the Colonies before the benignant day of the Revolution and the establishment of freedom of conscience as a part of the fundamental law of the land.

The Pennsylvania Election Laws.

"The Brooklyn *Eagle*" says and exchange "when it treats of matters whereof it knows is a most admirable newspaper. But when it says, in an article dealing with the struggle in this State between opposing Republican factions, that 'it will not do to say that the election laws of Pennsylvania are not sufficiently stringent — every safe-guard against bossism which could be desired is provided, and yet at elections conducted according to the strict letter of the law bossism has persistly and uniformly triumphed'—it betrays a most lamentable ignorance of the true situation.

"The election laws of Pennsylvania are most ingeniously contrived to perpetuate the rule of the bosses. The registration, the rules governing the qualification of voters, the perversion of the Australian system of voting which has been adopted—all ling the doorway to fraud wide open. Out of the bitter contest between the bosses who have contrived our election laws, and who have profited by their intentional looseness, there may come amendment. When rogues fall out the *Eagle* should be found clawing the wickeder one, if it take any part in the fray."

VOTERS, BE REGISTERED!

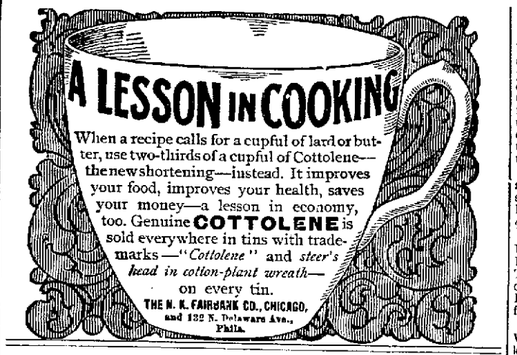

PEOPLE'S DRUG STORE.

Crawford Building, - GETTYSBURG.
Baltimore Street.

Complete Stock of DRUGS, MEDICINES, TOILET ARTICLES.

PRESCRIPTIONS CAREFULLY COMPOUNDED AT ALL HOURS. DAY OR NIGHT.
May 14, 1895. tf

MATTINGS

A Sanitary and Artistic Floor-covering, and when you consider that a Fine Weave

Jointless = China = Matting

that can be bought for 20 to 25 cts., will wear as well as an ingrain carpet that costs 50 cts., it is not only sanitary and artistic, but also an economical floor-covering. We have just received 4,000 yards of

Japanese & China Mattings,

including the lowest qualities to the highest artistic novelties.

A Few of Our Offerings are:

A good Closely-woven Matting at 10 cts. A Japanese Inlaid Jointless at 15 cts., or $5.00 the roll of 40 yds. These goods retailed last season at 22 cts.
A Japanese Inlaid Jointless, at 18 cts., last season's price 25 cts
A Cotton-chain Japanese Inlaid Jointless, at 25 cts., never sold less than 35 cts.
A Cotton-chain Japanese Inlaid Jointless, at 20 cts., last year's price, 30 cts.
Heavy Fine Weave Jointless China Matting, 20 and 25 cts., have always sold at 30 and 35 cts.
These goods cannot be excelled in their wearing qualities.
We invite an inspection of our stock, for we claim to have the largest and cheapest assortment ever offered in this community.

SKELLY & WARNER
May 12, 1895. tf

GUARANTEE

THE OWEN ELECTRIC BELTS AND APPLIANCES INSURE TO THE SICK THESE GREAT POINTS OF ADVANTAGE OVER ALL IMITATORS

The Electric Current can be instantly felt, although soothing to the most sensitive. The strength of the current is under the complete control of the wearer, so much so that a child may be treated and cured by the same power of Belt necessary for the strongest patient.

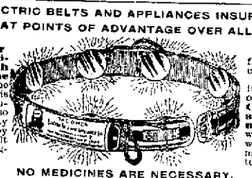

It can be changed from positive to negative current in a moment. They have and are curing thousands of cases of **Rheumatism, Chronic Diseases and Nervous Ailments** in man and woman (from any cause) where long continued medical treatment failed to cure.

NO MEDICINES ARE NECESSARY.

Avoid all cheap (so called) Electric Belts and fraudulent imitations of our Electric Belts and Appliances, as these are an **imposition**, upon the suffering.

THE OWEN ELECTRIC TRUSS is the most retentive and curative Truss made for the radical cure of Rupture.

Inclose six cents and send for our **Large Illustrated Catalogue** in English, German, Swedish or Norwegian languages; containing medical facts, sworn statements of cures made and descriptions of Belts and Appliances. Address

THE OWEN ELECTRIC BELT AND APPLIANCE CO.,
205 to 211 State Street, Chicago.

DON'T WANT!

Wants in HATS and SHOES
Can be Supplied at
C. B. KITZMILLER'S.

P. S.—BIG REDUCTIONS IN STRAW HATS.
Aug. 6, 1895. tf

R. M. Elliott 'S SELLING THE LEWIS ACCIDENT INSURANCE SHOE (For Men) AT Three Dollars

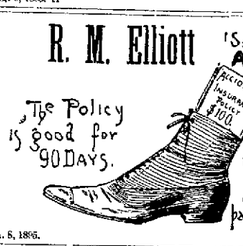

The Policy is good for 90 DAYS.

Do you know that a $100. policy goes with every pair of these shoes?

Jan. 8, 1895.

FRAZER AXLE GREASE
Best in the World! Get the Genuine! Sold Everywhere!
Oct. 23, 1894. 1y

ANOTHER STARTLING DISCOVERY!

THE Most Miraculous Discovery of this century for the speedy cure of Diphtheria, Croup, Whooping Cough and Asthma, is the newly discovered and marvelous remedy, **Hoke's Electric Fluid.** It cures, positively cures in every case. It is perfectly harmless. Price $1 a bottle; sent to any part of the U. S. Prof. C. W. Hoke, Inventor of the successful Electric Magnetic Female Supporter, 350 N. 6th St., Reading, Pa. Oct. 9, 1894. 1y

FARMERS!
The Challenge Fence

HAS COME TO STAY. WHY? Because it is stayed with Iron stays and will not bend down by stock reaching over or by persons climbing over. You owe it as a duty to yourselves and to your posterity to see and examine the "CHALLENGE" before building any other. We also have Yard and Lawn Fence, Yard and Farm Gates, substantial and cheap. Farm rights for sale or will build fence by contract.

H. P. SANDOE, Agent,
May 28, 1895. tf Biglerville, Pa.

WM. & L. MAYER have erected a magazine near town and are prepared to furnish dynamite and powder at lowest prices. 418.tf

ELY'S CREAM BALM quickly absorbed. Cleanses the Nasal Passages, Allays Pain and Inflammation, Heals the Sores. Protects the Membrane from additional cold. Restores the Senses of Taste and Smell.

CATARRH

TRY THE CURE. HAY-FEVER

A particle is applied into each nostril and is agreeable. Price 50 cents at Druggists; by mail registered, 60 cents. ELY BROTHERS, 56 Warren St., New York.

YOUR MONEY
—WILL GO AS FAR—
IF NOT FARTHER IN BUYING—
FRESH GROCERIES
—AT—
Edgar F. Miller's
FAMILY GROCERY,
THAN ELSEWHERE,
CARLISLE STREET, below the Railroad.
CANNED GOODS A SPECIALTY.
May 28, 1895. tf

News in Short Form.

ACCORDING to the game laws "gray, black and fox squirrels may be killed between September 1 and January 1 of any year." Reports coming in from the wooded districts of the State tell of a great plentifulness of the frisky little denizens of the forest trees, and the man who loves squirrel shooting is patiently waiting for the coming of the day when it shall be lawful to kill them. The gray squirrels are particularly plentiful this year.

SPEAKING of Senator Porter's libel suit against the Phila. *Inquirer*, David Martin said last week that he too had made up his mind to enter a suit against the *Inquirer* for libel, both civil and criminal.

EX-ASSOCIATE JUSTICE STRONG, of the United States Supreme Court, died at Lake Minnewaska, N. Y., Monday week. The remains were removed on a special car on the West Shore and Pennsylvania Railroads to Reading, Pa., where the funeral took place Wednesday afternoon.

A NEW post office, with Mr. Ambrose W. Livingston as postmaster, and to be known as Wilt post office, has been established about one mile from Andersontown, in Conowago township, York co.

LITTLESTOWN borough is about to erect water works, at least 90 per cent. of the citizens favoring the project. The borough will issue four per cent. bonds to pay the cost of the plant, which, it is thought, will not exceed $15,000.

WHILE attending a horse at the Marsh House stable, Westminster, recently, Dr. C. S. Hartsom was kicked in the breast by the animal with both feet and seriously if not fatally injured.

MR. NOAH SCHAEFFER, a well-known retired farmer and a man of considerable means, residing in Westminster, fell and broke his thigh Monday week. He is in his seventy-sixth year, and at his advanced age the doctor fears that it will be a very slow recovery for him.

THE Auburn Wagon Company, Greencastle, is turning out 100 wagons each week.

SAMUEL BASHOAR has been chosen as Chief Marshal of the Hanover Fair with Edward B. Young as assistant.

THE Key Monument Association of Frederick will celebrate the anniversary of the formal organization September 12 by a public meeting.

CHARLES MACKEY, of Thurmont, Frederick county, had the fingers of both hands caught in the cogs of a steam-power ice cream freezer, and was maimed for life, the bones of his hands being crushed and the tendons and muscles torn and mangled.

GEORGE KENDAL, a twelve-year-old boy, caught with his hands at Black Rock, on South Mountain, a rattlesnake which measured four feet and had ten rattles and a button. The boy is in the habit of capturing and handling all kinds of snakes, and never has been bitten.

MR. M. P. MOLLER, who lost $40,000 by the destruction of his organ works recently by fire, may sue the mayor and council of Hagerstown for damages, on account of insufficient water supply.

THE tannery of Obermuller & Veil, at Carlisle Springs, was destroyed by fire last Saturday a week. The loss is $8,000, partly insured. The adjoining house was also burned.

TOURISTS to Niagara Falls have been struck with the great change noticeable in American Falls last week. Large pieces of rock on the brink of the fall mid-way between Prospect Point and Luna Island, have fallen off and altered the regular line of the brink materially. A dispatch to the New York *World* says it looks now as if a horse-shoe is commencing to form on the American Falls. The accumulation of rocks also in the talus of the American Falls is considerable. If it continues at the rate of recent years the horse-shoe will soon be the higher falls.

SEVEN business men of Baltimore were defrauded by worthless checks given by C. Edwin Fowler, recently. He would go into a store, buy a small bill, give his check for $10 and on receiving the change leave. He had 30 cents on deposit in the bank.

ON Saturday Hiram Gaver, of Creagerstown, Frederick county, purchased a quantity of dynamite in Frederick for the purpose of removing stumps on his farm and, taking it home, placed it in a small storeroom. While at work in his field Monday morning Mr. Gaver heard a loud report, and hastening to the store-room found a middle-aged man named Michael, in his employ, in an unconscious condition, partly disemboweled and one side of his face entirely blown away. The store-room was almost demolished from the effects of the explosion.

All New England For Reed.

So long as Mr. Blaine lived there was always a division of sentiment respecting Thomas B. Reed's merits as a statesman up in the New England States. The differences between these two men had their origin in petty sources, but they were active and powerful for all that. Maine was said by one of Mr. Blaine's friends to be too small a State for two big men, and it was evidently upon this theory that Mr. Blaine worked. Mr. Reed, upon the other hand, while less aggressive in his antagonism, naturally resented Mr. Blaine's course, and there the matter stood. It was a source of gratification to the friends of both that before the latter died he came into closer contact with the ex-Speaker, and apparently softened his judgment of the man.

The Secretary's death, moreover, completely changed the situation in Mr. Reed's State. This is patent in the attitude of Mr. Manley, a Blaine man from top to toe during the lifetime of that illustrious leader, but who is now one of the most aggressive advocates of Reed's nomination for the Presidency next year. Both of the Maine Senators have also declared for him, and the Maine delegation in the House of Representatives is a unit in his support. A poll of the last Massachusetts Legislature showed that Reed was the favorite candidate of a great majority of the members of that body. The two Senators from Vermont are reported to be for him, and William E. Chandler's boom for the Vice-Presidency is not expected to prevent Mr. Reed's success in the convention. General Hawley regards him as a most likely candidate, and even Senator Aldrich's close intimacy with Governor McKinley has not blinded his eyes to the ex-Speaker's merits.—*Inquirer.*

Pennsylvania's Executive Mansion.

The interior of the executive mansion in Harrisburg is being remodeled and refurnished, under the direction of Captain Delaney, superintendent of public buildings and grounds. The double parlors on the first floor have been converted into a large reception room, and other parts of the house have been remodeled. The walls, ceilings and windows on the first floor will be decorated in Louis XVI style, with furnishings to match. The dining rooms and other apartments will be fitted with new furniture and decorated to correspond with the parlor. Much of the furniture in the mansion has been in use since the first term of Governor Curtin. The best of the furniture will be used and the rest sold at public sale.—*Phila. Times.*

MR. SAM JONES preached at Emory Grove camp meeting recently. He said he had been born a Democrat and raised a Democrat and remained a Democrat as long as he thought a Christian gentleman could, then he pulled out. At this sally a laugh went up, supposedly from a number of Republicans present. Mr. Jones turned his attention to them and said: "You Republicans need not laugh. I thank God I never got low enough down to run with your gang. The Republican party claimed to be the party of great moral ideas. It's a great big lie. You ran this Government in all its branches for thirty years on a dead stretch, and when you turned it over to the Democrats ten years ago it was soaked in whisky from Maine to California, and the Government was in co-partnership with the whole damnable business."—*Baltimore Sun.*

"ISN'T Baggs one of the first settlers?" "No; he hasn't settled in six months."—*Atlanta Constitution.*

GREAT PHYSICAL STRENGTH is not necessary to the enjoyment of perfect health, yet strong, healthy organs and faculties give rise to the most delightful sensations of existence.

Exercise, common sense and ordinary precaution and you need never be very sick. When you find your stomach troublesome, your bowels inactive, your nerves sensitive—look out! When your weight is decreasing, when your energy is waning, when exertion seems impossible and sleep does not give rest—look out!

Serious illness has its beginning in neglected little things. Even dread consumption comes on by degrees, and may begin with a very slight derangement. Taken in time, 98 per cent. of all cases of consumption can be cured. Taken in time, no disease need be really serious. The best safeguard against disease is an active, healthy liver. That means good blood and good blood means good solid healthy flesh.

The germs of disease seek out the weak spots in the body. Don't have any weak spots. If you have them now, clear them out, tone them up, make them strong. Dr. Pierce's Golden Medical Discovery will do it. It searches out all poisonous matter and disease-germs of whatever character. It regulates the action of the organs of the whole body. It forces out impure matter, makes the blood rich and puts new life into every fiber. It makes good, firm, healthy flesh—doesn't make fat. It gives you flesh that you can work with—the flesh that means health, but a reasonable plumpness is essential to the best bodily condition.

Dr. Pierce's Golden Medical Discovery is pleasant to take and you don't have to take an ocean of it to get well either.

FOX & COLLIFLOWER
—DEALERS IN—
Harness, Saddles, Collars, Blankets, Whips, Nets, and Horse Supplies Generally.
MAIN ST., GETTYSBURG.
Repairing Done Neatly at Fair Prices.
Mar. 5, 1895. tf

NEW FIRM.

THE undersigned, having formed a partnership and opened their **BARBER SHOP** in the new Eagle Hotel, would be pleased to receive a call from their friends. The shop is new throughout and well equipped for all kinds of Tonsorial work.

JOHN W. TIPTON,
CHARLES BARRHENN.
July 3, 1894. tf

Mrs. Anna Gage, wife of Ex-Deputy U. S. Marshal, Columbus, Kan., says:

"I was delivered of **TWINS** in less than 20 minutes and with scarcely any pain after using only two bottles of **"MOTHERS' FRIEND"**

DID NOT SUFFER AFTERWARD.

☞Sent by Express or mail, on receipt of price, $1.00 per bottle. Book "TO MOTHERS" mailed free.
BRADFIELD REGULATOR CO., ATLANTA, GA.
SOLD BY ALL DRUGGISTS.
Jan. 29, 1895. 1y

Coal, Sand and Wood.
KELLY & OYLER,
SUCCESSORS TO CASHMAN & CO.
COAL, SAND AND WOOD.
Delivered in large or small quantities at the lowest rates. Send of the best quality by the car or cart load.
Yards along P. & R. Railroad
Tracks, in the Northwest Suburbs of the town. A Trial Solicited.
KELLY & OYLER.
Apr. 9, 1895. tf

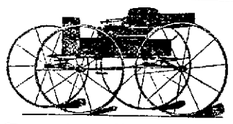

Buggies, Carriages,
The Best in the Market for the Money,
—AT—
C. W. TROXEL & BRO.'S
East Middle St., Gettysburg, Pa.
PAINTING AND REPAIRING AT LOWEST PRICES.
Dec. 25, 1894. tf

Fresh —FAMILY— Groceries.
—AT—
LEVI REINECKER'S,
120 CHAMBERSBURG ST.
SUGARS, COFFEES, TEAS, MOLASSES, All 1st brands of ROLLER FLOUR. DOMESTIC AND FOREIGN FRUITS. Pickles, spices, &c. Prime Fresh Mackerel, White Fish, Cigars, Tobaccos and all goods kept in a first-class Grocery. Butter, Eggs, Poultry, etc., always on hand. Goods delivered to any portion of town. Try the new place.
June 27, 1893. tf

CENTRAL HOTEL,
JAMES O. McCAVITT, PROPRIETOR.

BALTIMORE STREET, GETTYSBURG.

THE new Hotel is now finished and furnished completely. It is centrally located and is convenient to all business places. Two doors from the COURT-HOUSE.
The people of Adams county will find the **NEW CENTRAL** a modern hotel and will get the same accommodations as they have always gotten before at this hotel.
LADIES' PARLORS AND GENTLEMEN'S READING ROOM ON FIRST FLOOR.
June 25, 1895. tf

Sacrifice CLOTHING SALE.

75 MEN'S SUITS,
3 and 4 Button Cutaway Frock, Summer and Winter Weights. Broken sizes at way down prices.

200 MEN'S SUITS,
3 and 4 Button Sack, Summer and Winter Clothing, to be closed at a Bargain.

100 BOYS' SUITS,
10 to 19 years, long pants, Summer and Winter weights.

175 SUITS OF KNEE PANTS,
ages from 4 to 14 years are also offered at quick selling prices. A rare opportunity.

Men's and Boy's Straw Hats,
go, go, go. 25 cents. off the dollar.

Our SUMMER WOOLENS on hand, made to order at a big sacrifice.

J. H. MYERS, Clothier and Tailor.
July 16, 1895. tf

Oh Yes! Oh Yes!

I STILL have on hand a big lot of BARGAINS at my old stand in
ARENDTSVILLE,
In Dry Goods, Groceries, Hardware, Boots and Shoes, Hats and Caps, Oils and Paints, Queensware and Glassware, and Anything and Everything Kept in a first-class Store.
OUR BARGAIN DAY
is always EVERY SATURDAY and that is the day you get your bargains. Call and see. These goods must positively be sold, regardless of cost.
H. W. TROSTEL.
July 23, 1895. tf

"HE THAT WORKS EASILY, WORKS SUCCESSFULLY." CLEAN HOUSE WITH
SAPOLIO
Jan. 8, 1895. 1y

J. E. BOYLE, of the firm of
LEECH, STILES & CO., THE PHILADELPHIA EYE SPECIALISTS,
formerly with QUEEN & CO.,
Will be in Gettysburg, THURSD'Y, SEP. 12, AT W. H. TIPTON'S, NO. 3, MAIN STREET,
from 9.00 a. m., to 4.00 p. m. There is no safer, surer or cheaper method of obtaining proper relief for over-strained and defective eye-sight, headache and so forth, than to consult this Specialist. The happy results from correctly fitted glasses are a grateful surprise to persons who have not before known the real profit to themselves in wearing good glasses. NO CHARGE to examine your eyes. All glasses guaranteed. Oct. 31, '93. tf

DR. HENRY STEWART, having severed his connection with the Railway and Light Plant, is now prepared to attend to his professional business exclusively. Special attention paid to diseases of eye, ear, nose and throat. jy9.tf

PRIVATE SALE.

THE undersigned offers at Private Sale his Desirable Home, in Arendtsville. It contains One-half Acre of Ground, with good FRAME HOUSE, new Barn, Fruit and all other conveniences. Apply to or address
H. F. MILLER,
July 2, 1895. 3m* Arendtsville, Pa.

HINTS TO HOUSEKEEPERS.

Lemons may be kept fresh for a long time in a jar of water, changing the water every morning.

Tarnished gold embroidery may be cleaned with a brush dipped in burned and pulverized rock alum.

To test nutmegs prick them with a pin. If they are good the oil will instantly spread around the puncture thus made.

Bar soap when first cut should be cut into square pieces and put in a dry place. It lasts better after shrinking and drying.

Common hydraulic cement mixed with oil forms a good paint for roofs and out buildings. It is water proof and incombustible.

Soaking calico previous to the first washing in a strong solution of either salt or alum in an excellent method for preserving the color.

Increasing Speed.

There is now being built at the Baldwin Locomotive Works, in Philadelphia, an ordinary locomotive with driving wheels of five feet in diameter, which, it is said, will as soon as completed (in about four weeks) draw a train of cars from Philadelphia to New York in 1 hour.

The locomotive is not to be set on the rails as engines generally are. When it is completed it is to be placed on what is known as the Holman friction geared truck, which will raise it thirty inches above the surface of the rails. It will be just like any other locomotive except that each of its driving wheels will rest upon and between two smaller wheels which in turn will rest upon and between three other wheels that rest on the rails. The instant the drivers of the locomotive begin to turn they necessarily through friction give an opposite rotary motion to the small wheels upon which they bear, and these small wheels just as necessarily give a forward rotary motion to the third set of wheels upon which they are bearing. The natural and inevitable result is that one revolution of the locomotive's driving wheels, by this multiplicity of wheels in pyramid form, carries the locomotive forward just twice as far as a single revolution of the driving wheels on the track. In other words, the speed of the engine, whatever that speed might be on the rails themselves, is exactly doubled by the use of this newly invented truck. In addition to the increase in speed attainable, this new invention will, it is claimed, save millions of dollars through the wear and tear upon the rails, for the weight of locomotives will then be further distributed along the track, and at no point of any rail will there be a pressure more than one-third as great as is now exerted by the driving wheels.

"MORLEANS" MOLASSES.

There were at least a dozen children playing upon the front lawn and they were having such a good time that I could not refrain from asking the name of the game that afforded so much fun.

"Morleans Molasses," came the response in chorus.

"What!" I exclaimed with grown-up superiority. "You mean New Orleans Molasses."

"No," they replied again in a chorus, "Morleans Molasses," and they smiled at my pretending to know the name of a game I had never played. And I wondered myself, at my own presumption.

Then I determined to watch them and learn the source of the name, but though I have not found that out yet, I found so good a game that I decided to give it a wider circle of friends, for I have reason to believe that it originated with one of those children on the lawn.

Their first step was to choose sides; then the two rows were formed upon opposite ends of the lawn. Side number one then proceeded to select some act of work or play which would be carried on in pantomime and described in two or three words, such as swinging a hammock, nailing a shoe, pulling weeds or stirring a cake. Their work selected, they then marched back across the lawn, stopped before the opposite line and announcing the letters, began the accompanying motion. When, for instance, they decided upon "pulling weeds," they said as they stopped, "P. W." and then stooping down made the motion of pulling weeds. The others began to guess, anyone announcing whatever guess he made, aloud. When the right guess was made, the line "took to their heels" and the opposite line followed, trying to "tag" as many of the pursued as possible.

Those "tagged" had to join the line of their opponents.

The lines were then formed again and the play was repeated.

The game combined exercise for both mind and muscles and its author is a success in her line, even if she could not do the family marketing—when it came to buying molasses.—*Inquirer.*

HE—"You-er-father and mother have noticed that I am-er-calling on you quite frequently, haven't they?"

She—"They couldn't very well help it."

"Are they mad?"

"Not a bit."

"Truly?"

"Certainly. They know it isn't my fault that you come so much."

Record Your Deeds.

By examination of the late Act of the Legislature, approved May, 19th, A. D., 1893, it will be seen that all Deeds and Conveyances made and executed after the passage of this Act, *SHALL* be recorded in the office for the Recording of Deeds, etc., within ninety days, or else be adjudged fraudulent and void as to any subsequent purchaser.

All persons holding unrecorded Deeds will see the importance of having them recorded without delay.

J. LOUIS SOWERS
f27.tf Recorder.

IF MAY DO AS MUCH FOR YOU.—Mr. Fred Miller, of Irving, Ill., writes that he had a Severe Kidney trouble for many years, with severe pains in his back and also that his bladder was affected. He tried many so called Kidney cures but without any good result. About a year ago he began use of Electric Bitters and found relief at once. Electric Bitters is especially adapted to cure of all Kidney and Liver troubles and often gives almost instant relief. One trial will prove our statement. Price only 50c. for large bottle. At J. M. Huber's Drug Store (6)

PLOWS.—Biessell Chilled 2 and 3 horse Plows for $8.00 at Wm. & L. Mayer's Hardware Store, Gettysburg, Pa. a3.tf

STEEL ROOFING and SIDING.
(Sagendorph's Patent.)
Lightning, Fire and Storm Proof.
Send for catalogue of prices. | The Penn Iron Roofing and Corrugating Co. (Ltd.), Phila., Pa., Sole Mfrs.
Mar. 26, 1895. 1y

FLOUR AND FEED.

HAVING purchased the store of the late T. S. WIBLE, the undersigned will continue the business at the old stand, West Middle street.

Flour of all Grades, Feed of all Kinds
delivered anywhere in town at the lowest cash price.
Apr. 23, 1895. tf J. A. MENCHEY.

BASIL BIGGS & SON,
VETERINARY SURGEONS,
Office in rear of Shriver's store, Balto. St.
Residence N. W. Cor. Washington and High streets, Gettysburg, Pa. Apr. 11, 1895. tf

Have You tried it yet? What?
One of those great big pieces of Battle Ax Plug Tobacco For 10 cents.

Hardware Store
Hardware, Iron and Steel, Woodenware, Tinware, Sporting Goods, Leather, Carriage Findings, Shoe Findings, Paints, Lamps, Glass, Oils, &c.
WM. & L. MAYER,
Balto. Street, Opposite Compiler Office,
Gettysburg.

Ice Cream!
DON'T Forget the NEW PLACE.
L. D. MILLER
HAS purchased one of the best Ice Cream Manufactory plants in Gettysburg. Will serve the very best Ice Cream at lowest prices to Socials, Festivals, Picnics and gatherings of all kinds. Will serve Ice Cream to families in any part of town. First-class Ice Cream parlors.
Call at his business place, next door to City Hotel, first square, Main street.
May 14, 1895. 6m

J. Geo. WOLF'S SONS,
LIMITED.
(Successor to J. GEO. WOLF & SONS.)
Wholesale and Retail Dealers in
GRAIN, FLOUR, SALT, FEEDS
&c. Also a large assortment of
LUMBER and COAL.
We wish for a continuance of all the old customers of the house and the public in general. We pay the cash for all our goods and WE SELL FOR THE CASH. Oct. 17, 1893. tf

BUSHMAN BROS.
Practical House Painters.
All work will receive careful attention, at reasonable prices.
Aug. 6, 1895. tf

Highland Woolen Factory.
COMMENCING April 1, 1895, the undersigned will run this well-known establishment, for many years conducted by Mr. John Hammers. Having been employed there for twelve years, he is thoroughly acquainted with the business and will make all kinds of
Woolen Cloth, Flannels, Blankets, Yarn, Coverlets, Carpet and Batting.
Mr. Hanson J. Diehl will drive the wagon and collect work.
No effort will be spared to please all customers.
H. V. KEPNER.
Dec. 17, 1892. tf

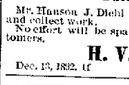

PARKER'S HAIR BALSAM
Cleanses and beautifies the hair. Promotes a luxuriant growth. Never Fails to Restore Gray Hair to its Youthful Color. Cures scalp diseases & hair falling. 50c. and $1.00 at Druggists.
Aug. 6, 1895. 26t

BATTLEFIELD LIVERY
—NEAR—
Washington House
DAVID McCLEARY, Prop'r.,
Carlisle St., opposite W. M. Depot and one square from P. & R. Depot, Gettysburg, Pa.
THE BATTLEFIELD A SPECIALTY.
☞Horses Bought and Sold.
Mar. 12, 1895. tf

LUMBER.
CONTRACTORS, Carpenters, and parties about to build, Should call at Corner R. R. and Stratton St., for
BARGAINS —IN— LUMBER.
A. F. SHEADS.
May 5, 1895. tf

HOTELS.

CITY HOTEL,
GETTYSBURG, PENN'A.
JOHN E. HUGHES PROP'R.
Centrally Located.
Two minutes walk from W. M. R. R. and G. & H. R. R. Depots. Apr. 23, '95. tf

Globe Hotel.
YORK STREET, NEAR THE PUBLIC SQUARE,
GETTYSBURG, PA.
F. S. RAMER, PROP'R.
THIS old and well-known Hotel has been recently remodeled, refitted and refurnished. Will be pleased to accommodate the whole public. Extensive Stabling attached.
Mar. 1, 1892. tf

Wagner's Green House RESTAURANT,
Nos. 12 and 14 South Pratt Street,
(2 Doors West of Maltby House,)
BALTIMORE, MD.
☞DINING ROOM FOR LADIES.
May 26, 1891. tf

National Hotel,
LITTLESTOWN, PA.,
GEO. W. RIFFLE, of J., Prop'r.
AT the Railroad, on Baltimore street. First-class in every respect. Convenient to all business places. Large Sample Rooms, good Stabling and attentive hostlers. Moderate rates. Dec. 13, 1894. tf

WASHINGTON HOUSE,
Opposite W. M. R. R. Depot, and one square from the P. & R.,
GETTYSBURG, PA.
ELIAS FISSEL, Prop'r.
THE Hotel has lately been improved and refitted. Parlors on second floor. Restaurant connected with the Hotel, where everything in season will be served to gentlemen on first floor and ladies on second. Bar stocked with all new goods. First-class hostler will take best care of transient horses.
Elias Fissel
Apr. 9, 1895. tf

GET A GOOD ONE!
THE BLATCHLEY PUMP
Made in the Right Way of Right Kind of Wood. Malleable Iron Bushing in Pin Hole in Handle. Long, Heavy Cylinders driven in from Bottom; Wood cannot swell away from this kind. Heavy Welded Bands.
Iron Handle Brackets, made in one piece, and will not work loose.
Wide Bucket Leathers, made of back of the hide, put on with threaded nails.
It is intended for service, no cheap materials in it.
C. G. BLATCHLEY, Mnfr.,
25 N. Juniper St., Philadelphia, Pa.
Opposite Broad Street Station, P. R. R.
Jan. 15, 1895. 1y

WRIGHT'S INDIAN VEGETABLE PILLS
For all BILIOUS and NERVOUS DISEASES. They purify the BLOOD and give HEALTHY action to the entire system.
Cure DYSPEPSIA, HEADACHE, CONSTIPATION and PIMPLES.
July 2, 1895. 1y

LEWIS' 98 % LYE
POWDERED AND PERFUMED
(PATENTED)
The strongest and purest Lye made. Unlike other Lye, it being a fine powder and packed in a can with removable lid, the contents are always ready for use. Will make the best perfumed Hard Soap in 20 minutes without boiling. It is also best for cleaning vessels, disinfecting sinks, closets, washing bottles, tins, tubs, etc.
PENNA SALT M'F'G CO.
Gen. Agts., Phila., Pa.
May 7, 1895. 26t

The leading machine of the day, can sew the thinnest goods without drawing. It proves its superiority in every test. Buy one and be convinced. Sold by C. H. DEARDORFF, Gettysburg. Attachments to all machines, Office No. 23, Balto. Street.
Sept. 12, 1893. tf

NewspaperARCHIVES.com